DOMINION OF CANADA INDUSTRIAL EXHIBITION TORONTO

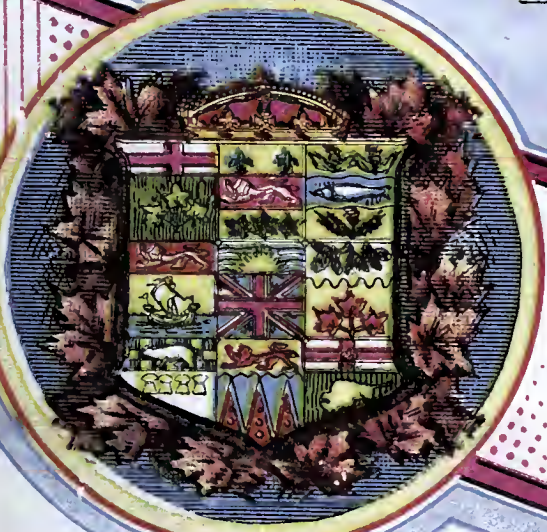

AUGUST 27TH TO SEPT 12TH 1903

Souvenir Catalogue

A GRAND NATIONAL DISPLAY OF CANADA'S BEST PRO[illegible]S IN ART, MANUFACTURES, LIVE STOCK, AND AGRICULTURAL PRODUCTS.

PRICE 10 CENTS

The Big Four

Exhibit in

Twentieth Century Transportation

AUTOMOBILES—Gasoline & Electric

In Transportation Building

Winton, Autocar, Ford, Rambler, Ivanhoe.

AUTOMOBILES in Use

There will be on the grounds for demonstration purposes some Automobiles. A small Fee charged for use of the carriages about the grounds. Try them.

BICYCLES

The "Hygienic Cushion Frame," demonstrating its merits, in first gallery, Transportation Building, "Cleveland," "Massey-Harris" Bicycles.

Bicycle Machinery in Operation

In the Process of Manufacture Building, making Nipples for Spokes. Machinery almost human in its working.

Canada Cycle & Motor Co., Limited,

Toronto Junction, SHOWROOMS 34 King St. West

Official Souvenir Catalogue

DOMINION EXHIBITION

Aug. 27th, TORONTO Sept. 12th.

HONORARY PRESIDENT

Dr. Andrew Smith, F.R.C.V.S.

PRESIDENT

Mr. W. K. McNaught

VICE-PRESIDENTS

Mr. W. E. Wellington

Mr. R. J. Score

MANAGER AND SECRETARY

Dr. J. O. Orr

TREASURER

Mr. J. P. Edwards

SOLICITOR

Mr. Thos. Caswell, City Solicitor

AUDITORS

Mr. Wm. Anderson, City Auditor

Mr. W. W. Jones, City Auditor

BOARD OF DIRECTORS

Dr. A. Smith
Mr. W. K. McNaught
Mr. W. E. Wellington
Mr. R. J. Score
Mr. S. E. Briggs
Mr. J. K. Leslie
Mr. H. N. Crossley
Mr. R. Y. Ellis
Mr. E. S. Cox
Mr. Geo. Booth
Mr. W. K. George
Mr. H. R. Frankland
Mr. A. F. MacLaren, M.P.
Lt.-Col. John A. McGillivray
Hon. John Dryden
His Worship Mayor Urquhart
Mr. R. Miller
Ald. John Dunn
Ald. W. T. Stewart
Ald. J. J. Ward
Ald. Robt. Fleming
Ald. Dr. Lynd
Ald. Jos. Oliver
Ald. O. B. Sheppard
Mr. W. H. Pugsley

ASSOCIATE DIRECTORS

Mr. John Chambers
Mr. T. L. Moffat
Mr. T. A. Russell
Mr H. G. Nichols
Mr. Geo. H. Gooderham

233755

ESTABLISHED 1882

The Toronto General Trusts Corporation

THE PIONEER TRUSTS CORPORATION OF CANADA

TORONTO **WINNIPEG**

PAID-UP CAPITAL	-	$1,000,000
RESERVE FUND	-	290,000

SOME REASONS WHY

THE CORPORATION CAN RENDER BETTER SERVICE THAN A PRIVATE TRUSTEE.

1. The Corporation never dies, does not abscond or change its place of residence.
2. Its Capital and Reserves aggregating $1,290,000 afford absolute security for the business entrusted to it.
3. Effective management ensures proper administration and economy.
4. The Corporation's charges are no greater than are allowed an individual.
5. The private executor consults his own solicitor. The Corporation employs the solicitor for the Testator.

The Corporation execute Trusts of every description.

Acts as Administrator, Executor, Guardian, Receiver, Assignee, Liquidator, Fiscal Agent, &c.

Wills appointing the Corporation executor are received for safe custody free of charge.

Compartments to rent in safe deposit vaults from THREE DOLLARS a year upwards.

OFFICERS

JOHN HOSKIN, K.C., LL.D., President.

HON. S. C. WOOD, Vice-President.

W. H. BEATTY, Vice-President.

J. W. LANGMUIR, Managing Director.

A. D. LANGMUIR, Assistant Manager.

A. L. CROSSIN, Secretary.

DOMINION OF CANADA

Souvenir Catalogue, 1903.

INDEX.

	PAGE
Queen's Jubilee Presents	5-27
The Dufferin Presents	28-30
Manufacturers and Liberal Arts Building	33-43
Transportation Building	43-45
Stove Building	45
Machinery Hall	45-47
Implement Building	47-49
Horse Section	53-108
Cattle Section	109-153
Sheep Section	155-169
Hog Section	171-179

ADVERTISEMENTS

Baker, Walter & Co., Limited	52
Boston Wood Rim Co.. Limited	38
Canada Cycle & Motor Co., Limited	Front Cover
Canada Furniture Manufacturers, Limited	34
Campbell Fanning Mill Co., The M.	46
Canadian Casualty and Boiler Insurance Co.	31
Carlings	181
Christie, Brown & Co., Limited	Back Cover
Central Canada Loan & Savings Co.	46
Comfort Soap	48
Disk Talking Machine Co.	52
Eaton, T. Co., Limited	40 and 105
Empire Cream Seperator	170
Gillett, E. W. Co., Limited	180
Gray, W. Sons & Co.	42
Gutta Percha & Rubber Mfg. Co.	51
Hallwood Cash Register Co.	111
Heney, E. N. & Co.	41
Heinz, H. J. & Co.	51
Hobberlin Bros. & Co.	51
Imperial Badk of Canada	27
Labatt's	48
Libby, McNeill & Libby	32
Moffatt Stove Co.	44
Monetary Times	180
National Trust Co.	111
Premier, The Brand, Waterproofs and Showerproofs	170
Ryrie Bros.	Back Cover
Simpson Co., Limited, The Robert	36
Toronto General Trust Corporation	2

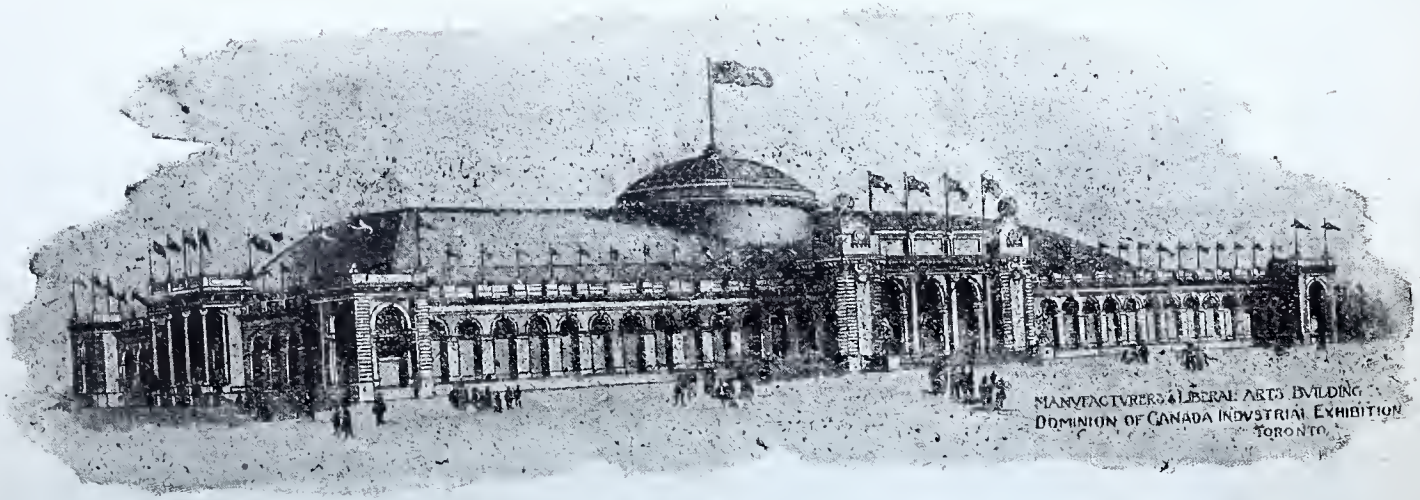

NEW-MANUFACTURERS' AND LIBERAL ARTS BUILDING

420 feet long by 200 feet wtde. Two acres of floor space. Costing $106,000. Built almost entirely of brick and steel.

CATALOGUE OF

Queen's Jubilee Presents

EXHIBITED AT THE DOMINION EXHIBITION BY SPECIAL COMMAND OF HIS MAJESTY KING EDWARD VII.

An array of priceless and curious cases enclosing addresses from almost all the world's peoples.

THE greatest array of costly presents ever exhibited to the world are those which were presented to Queen Victoria on the occasion of her Diamond Jubilee. From the magnificent priceless brooch sent by the Czar and Czarina of Russia to the two pairs of blankets and web of flannel sent by a woollen firm in New Zealand, there is every kind of article produced by man. Some of the most curious of these are being sent to the St. Louis Exposition, and will be first exhibited in Toronto by special command of His Majesty, who has also sent some special saddlery of a most gorgeous character.

Among the Queen's articles to be shown here are the famous ivory chair of state, the pair of elephant's tusks mounted on a carved ebony buffalo's head, and other ivory and ebony articles sent by the great Indian Prince, the Maharaja of Travancore. There is a fancy ostrich feather screen from the farmers and women of Cape Colony. There are gold, silver, ivory, sandalwood, ebony and other caskets containing addresses in a hundred different languages, including Chinese, Corean, Malay, Cingalese, Hindu and the other ancient languages of Asia and Africa. These addresses all exhibit the varying illuminator's art and, what is more important, they testify the love and devotion, not only of Her Majesty's subjects but of nearly every nation under the sun. The artist, the mechanic, the politician, the scholar and the sightseer, will here find something which has never before been equalled at any exhibition in America.

Catalogue of a selection of Queen Victoria's Jubilee Presents, and other Royal Presents, exhibited by command of His Majesty King Edward VII.

CASE A.

1 **Carved and inlaid sandal-wood Casket** containing address on white satin with blue velvet bag. From the Vaishya Conference, Meerut.

2 **Carved wood and ivory Casket,** with address. From the Inhabitants of Mahim Kelva, Bombay Presidency.

3 **Inlaid wood Casket,** with address and translation in bag. From the Institute Club, Aligarh.

4 **Inlaid ivory Casket** on four silver feet, with address in tinsel bag. From the Municipality of Godhra.

5 **Ivory inlaid sandal-wood Casket** on four silver feet, with address and signatures in an embroidered green velvet bag. Loose green velvet cover. From the Residents of Etah.

6 **Carved wood and ivory Casket** containing cylindrical silver case, with address. From the Sardar Davar Edalji Khurshedji Motti and the Parsi Community of Surat.

7 **Silver mounted cylindrical bamboo Case** containing address. From the Tenants of the Setabganj Estate, Dinagepur, Bengal.

8 **Silver cylindrical Case** containing address in tinsel and net bags. From the Chief of Tharad, N.W. Provinces, and Oudh

9 **Silver cylindrical Case,** with address in tinsel bag, on carved wood stand with silver feet.. From the Chief of Phaltan.

10 **Ivory Bust of H.R.H. Prince Consort.**. From Lady Bloomfield.

11 **Silver covered Casket,** with address. From the Rajah of Bobbili.

12 **Silver cylindrical Case,** with address, on a silver block stand. From the Municipal Committees and District Councils in the Central Provinces of India.

13 **Carved and inlaid sandal-wood Casket,** with address and translation on white satin. From the Members of the Dova Nagri Association of Meerut.

14 **Ivory Casket,** with address and translation in an embroidered case. From the Mohamedan Ladies of Bengal, Behar, etc.

15 **Carved ivory Tube** containing address and translation. From the Santana Dharma Sabha, Lahore.

16 **Ivory Case** containing address and translation on stand. From the Ahl-i-Hadis.

17 **Carved ebony Box** inlaid with ivory, silver mounted, containing translation of address and stand. From the Municipal Committee, Delhi.

H. M. EDWARD VII.

100

18 **Sandal-wood Box** with ivory ornament, containing address and signatures in purple velvet coverlet. From the People of the Raniganj District of Burdwan.

19 **Ivory Writing Desk** fitted with tray, three ink-bottles with pearl tops, and four drawers, ornamented with gold and painted plaques, containing translation of address. From the Khan Bahadur Nawab Mahomed Mahmud Alikhan Raio of Chitari Zila Bulandshahr, N.W. Provinces.

20 **Silver Casket** engraved with landscape and figures, ornamental lid, containing an address, with wood stand. From the Zemendars, Landholders and Inhabitants of Nagpur, C. Provinces.

CASE B.

1 **Iron Casket,** inlaid with gold and silver, containing address and translation. From the Press Association, Sialkot, Punjab.

2 **Iron Casket,** inlaid with gold and silver, with brocade and net cover containing address and translation. From the Residents of the Gujerat District, through the Gujerat Municipality, Bombay.

3 **Iron Casket and Key,** damascened in silver and gold, textile bag containing translation and address. From the Municipal Commissioners of Jhelum and Pind Dadan Khan, and the Members of the District Board, Jhelum, Punjab.

4 **Silver Casket and Key,** with gold ornament on top and Royal Coat of Arms and figures in relief on sides and ends. From the Inhabitants of Poonah, Bombay.

5 **Carved ebony inlaid Box** containing adaptations of National Anthem in Punjabi, Hindustani, and Roman Oordoo. From Pertab Sing and Bishu Sing, Seikh School Boys of the Village of Mandyani, Punjab.

6 **Silver mounted Bamboo Case,** with engraved plate, containing address. From the Municipality of Sherpur, Bengal.

7 **Silver and wood Casket,** in shape of a palanquin. From the Inhabitants of the City and District of Saugor, C. Provinces.

8 **Silver mounted carved wood Box and Key,** containing three addresses, two translations, and roll of signatures in two embroidered bags, with outer velvet embroidered cover. From the Inhabitants of Buduan and the Municipal Board of Buduan, N.W. Provinces.

9 **Steel Casket and King Key,** inlaid with gold and silver, fitted, containing address with embroidered bag. From Sheikh Hafiz Abdul Karim Khan Bahadur, Meerut, Bengal.

10 **Purple and gold embroidered Bag,** containing address with translation and roll of signatures. From the City and District of Ballia.

11 **Silver-gilt Casket,** lined with light blue, with inscription on lid. From The Maharaja Sir Partab Singh, K.C.S.I.

12 **Silver mounted glass Case,** containing address in velvet and gold embroidered bag. From the Members of the Ancient Royal Family of Oudh.

13 **Silver Casket,** with inscription on the front with address. From the Freemasons' Lodge, Victoria, Burmah.

QUEEN ALEXANDRA.

14 **Ivory Case on Stand,** with address. From the Municipal Commissioners of the town, and Inhabitants of the District of Sylhet, Assam.

15 **Carved wood Casket,** ornamented with mother-o'-pearl and silver, with address and translation of the address and signatures in book, also silver-gilt case containing address, key, textile bag, and cover. The gift of the Inhabitants of Saharanpur, N.W. Provinces.

16 **Carved sandal-wood Casket,** in the form of an Indian Temple, with address. From the Inhabitants of Ahmedabad City and Camp, Bombay.

17 **Silver-gilt Case,** mounted on ivory stand—elephants and male figures—with textile mat. The gift of the Chiefs of Kathiawar, through Their Highnesses The Thakore of Morvi, The Thakore of Limri, and The Thakore Sahib of Gondal.

CASE C.

1 **Silver overlaid Box,** containing an address, translation and signatures in an embroidered bag, and a red silk handkerchief with loose silk cover. From the Wazira Family, Oudh.

2 **Silver engraved Case,** containing address. From the Raja of Sunth, Bombay.

3 **Silver Case,** with address and translation. From The Raja Ranpur.

4 **Battle Axe** damascened with gold. From the Raja Pertab Narain Singh Deo Bahadur of Jushpore in Chota Nagpore, C. Provinces.

5 **Silver mounted cylindrical bamboo Case** on claw feet, with address and signatures. From the Inhabitants of the Municipality of Jamalpur.

6 **Silver octagonal Tray** bordered with red and green beads.

7 **Large silver octagonal Tray.**

8 **Silver Tray,** square, raised ornament.

9 **An address on a silver ornamented Plate.** From the Prabhu Community, Bombay.

10 **Silver parcel gilt Box,** containing address and translation, also ode and translation. From the Inhabitants of the Azamgarh District, N.W. Province.

11 **Inlaid wooden Box,** containing address and translation in silk bag. From the Residents of Chiniot, in Jhang District, Punjab.

12 **Bronze fan-shaped Reflector.**

13 **Sandal-wood inlaid Case** with engraved plate, containing address. From the Citizens of Anklewar, Broach District, Bombay.

14 **Two sandal-wood Chowries and two ivory ditto.**

15 **Silver cylindrical Case** with raised flowers, containing address From the inhabitants of Dinagepore Town and District, Bengal.

16 **Silver Case,** containing an address. From H.H. The Maharaja of Idar, and other Chiefs in Marikantha Agency.

17 **Model of a Lighthouse,** silver parcel gilt, containing address. From The Raja of Kolhapur.

THE LATE QUEEN VICTORIA.

18 **Carved and inlaid sandal-wood Casket,** containing an address. From the Beni Israel Community of Poonah, Bombay.

19 **Bamboo and silver Case** with embroidered velvet cover, containing an address on vellum. From the Municipal Commissioners, Mozufferpore, Bengal.

20 **Silver Case,** containing an address in brocade bag. From the Residents of the Town and District of Gujranwala, Punjab.

21 **Engraved cylindrical Case** with address. From the Residents of the District of Mymensing, Bengal.

22 **Silver and silver-gilt Case,** containing an address and translation. From the Municipal City and District of Multan, Punjab.

23 **A richly embossed silver Case.**. From the University of Bombay.

24 **Worsted Box,** containing two Indian shawls, address, and translation. From Vichar Sabha Ahluwalian of Rawal Pindi, Punjab.

CASE D.

1 **A Dish,** Kienlung Imperial Pottery, China.

2 Set of white jade Ornaments, consisting of incense burner and cover; incense box and cover; and incense bottle, on rosewood stand.

3 **Carved Sceptre,** white jade, with red silk tassels and beads.

4 **Block of white jade,** carved in parts, on rosewood stand. Intended to present a mountain symbolical of long life, stability, and immutability.

5 **Silver and gilt chased Casket,** containing address. From the Jewish Community in Singapore.

Silver cylindrical Case, containing address and signatures. From the British Community in Canton, China.

7 **Pair of metal incense Vases and Covers.**. From the King of Corea.

8 **A prayer printed on white satin,** on ivory and silver mounted rollers, enclosed in an openwork silver casket, and letter. From the Loyal Parsee Community of Hong Kong.

9 **An Address engraved on a silver plate,** in an ivory frame, with gold crown set with diamonds, on ebony standards and plinth. From the leading Members of the Malay, Chinese, Cingalese, Hindu, and Selangar Communities.

10 **Silver cylindrcial Case with Chinese inscription,** containing address and translation. From Her Majesty's subjects in Singapore.

11 **Address in Chinese and English,** surmounted by a lion and unicorn and gold filigree work, on a carved stand. From the Members of the Penang Literary Association.

12 **Silver chased cylindrical Case,** containing address on vellum with red morocco back, satin lining and red tassels. From the Chamber of Commerce, Singapore.

CASE E.

1 **Silver cylindrical Case,** with address mounted on violet silk. From the Local Board of the 24 Pergannahs.

2 **Silver Bust of Her Majesty.** From Dinshah Ardeshir Taleyarkhan and Sunabai Dinshahji Taleyarkhan.

3 **Silver parcel-gilt Case,** containing address and translation on satin. From the Members of the Municipal Committee of Lahore, Punjab.

4 **Silver Box,** with address in bag. From the Municipality of Chiplun.

5 **Silver cylindrical Case,** containing address on blue satin with gold tassels and cord. From the Chiefs of the Southern Maratha Country States.

6 **Silver oval Casket,** containing address and translation in tinsel and net bags. From H.H. the Dewan of Palanpur, Assam.

7 **Inlaid ivory Casket,** with address in bag. From the Mahomedans of the City of Ahmedabad, in the Presidency of Bombay.

8 **Silver cylindrical Case** on a silver stand, with address in tinsel bag. From The Raja of Devgud Barja State.

9 **Silver Box,** on a stand overlaid with silver, with address and translation. From the Residents of Tahsil Bansgaon.

10 **Lacquered Casket** with ivory ornaments, containing list of names in a crimson plush bag. From the residents of Dera Ismail Khan.

11 **Address in embroidered velvet and tinsel Bag.** From the Municipality of Hyderabad, Sind.

12 **Silver mounted cylindrical bamboo Case** on feet with address mounted on yellow silk. From the Bengal Provincial Conference.

13 **Wood Casket** on four silver feet. From the Nugger Seth and Hindu Community of Surat.

14 **Silver mounted cylindrical bamboo Case,** with address on heliotrope corded silk. From the Municipality of Patna.

15 **Silver Box,** with address and signatures in a bag. From the Residents of the Almora District.

16 **Silver and Gilt Box,** with address in an embroidered green velvet bag. From Rao Bahadur, Thakar Naraen Singh of Paror, Shahjehanpur.

17 **Silver cylindrical Case,** with address and translation mounted on tinsel. From the Mussulman Subjects of Poona.

18 **Address and signatures in an embroidered blue velvet Bag.** From the Mohamedan, Hindu, and Christian inhabitants of Murshedabad.

19 **Silver mounted Casket,** with address. From the Maharaja of Orcha.

20 **Silver cylindrical Case,** with address. From the Municipality of Karachi.

21 **Silver cylindrical Case** with address, two copies, and list of signatures. From the Pargana and Village Officers of the Amraoti District.

22 **Painted Box,** with address and signatures in an embroidered green velvet bag and loose green silk cover. From the Residents of Jaunpore.

23 **Address in Hindustani** on vellum, crimson silk back, with portraits of the Queen, in a red velvet embroidered bag. From Mahomedan Proprietors and Editors of the Urdu Persian and English press in Behar and Bengal.

24 **Silver Casket** representing an Indian Temple and stand. From the District and Taluka Local Boards, and Municipal Districts within the Bijapur Collectorate, Bombay.

25 **Silver-gilt Casket,** in the shape of a column, enclosed in a silver mounted wooden box with masonic emblems and six sheets of signatures. From the Freemasons of Allahabad.

26 **Silver Tray and Standards to support Address,** filigree work, with birds, butterflies, etc., kincob cover, outer case. From the Rangpur Arya Dharma Sabha, Bengal.

CASE F.

1 **Embroidered silk covered Box,** with address and translation. From the Pandits of Delhi.

2 **Silver ornamented Case.** From the Members of the Lucknow Institute.

3 **Silver Case,** containing three copies of address. From the Municipal Committee of Dumraon, Bengal.

4 **Silver Case with silver-gilt monogram,** containing an address. From the Southern Mahratta Country, India.

5 **Carved wood and ivory Casket** on four silver feet, with address. From the Inhabitants of Mehmedabad.

6 **Silver and gilt Casket in the shape of an umbrella,** containing address on satin, gold embroidered. From the Inhabitants of Fyzabad, Adjodhya and district, N.W. Provinces.

7 **Embossed silver Case,** with address. From the Inhabitants of the District of Chittagong, Bengal.

8 **Silver perforated cylindrical Case,** with address in muslin tinsel cover. From the Inhabitants of Nimar assembled at Khandwa, C. Provinces.

9 **Silver mounted bamboo Case,** with address. From the Residents of Sasaram Sub-Division of Shahabad.

10 **Silver-gilt Case with raised Cross, etc.,** containing an address. From the Chaplains to the Queen in Scotland.

11 **Silver Box,** with satin embroidered cover and outer case of carved sandal-wood, with address and translation in kincob bag, textile cover and key. From the Inhabitants of the Town of Banda, N.W. Provinces.

12 **Silver cylindrical Case,** with address mounted on light blue silk. From the Parsee Community of Calcutta.

13 **Embroidered blue velvet Casket,** containing an address and translation on silk in an embroidered blue cylindrical case, and a book of signatures with embroidered blue covers, and a tray en suite. Two loose quilted crimson covers. From the Residents of the Town of Delhi.

14 **Silver-gilt openwork Casket,** with address and translation. From the Inhabitants of the Bahraich District, N.W. Provinces.

15 **Silver Case,** containing address and translation, green plush bag. From Babu Rahimdad Khan, and Babu Abdulabad Khan, Raises of Sidhari, Zila, Azimgarh, N.W. Provinces.

16 **Silver cylindrical Case,** with address and translation. From the Residents of Simla.

17 **Silver cylindrical Case on feet,** with address and translation. From the Rungpore Branch of Central National Mahomedan Association, Bengal.

18 **Silver mounted cylindrical bamboo Case,** with address on green silk. From the Municipality of Bark in the District of Patna.

19 **Silver cylindrical Case,** with address mounted on blue. From The Raja Saheb of Bansda.

20 **Silver Casket,** containing address in kincob bag and translation. From the Municipal Commissioners and Residents of the Town of Fatehpar, and the Native Gentry of Fatehpar, N.W. Provinces.

21 **Silver filigree Case with gilt mounts,** containing address and list of subscribers. From the Inhabitants and Residents of Travancore.

CASE G.

1 **Silver-gilt Salver, Scent Syringe, Spice Box in six compartments, small Inkstand..** From H.H. The Maharaja Holkar of Indore, G.C.S.I.

2 **Silver parcel-gilt Casket,** containing address and translation in bag. From the Municipal Committee of Sunipat, Delhi District.

3 **Silver-gilt Tray** with dolphin feet. From the Residents of Mirzapur, N.W. Provinces.

4 **Silver Casket,** containing an address and translation, also a poem and translation. From the Cantonment of Nowgong, Assam.

5 **Embroidered Bag,** red velvet, containing address, two sheets and translation. From the Members of the Sanskrit Viddyai, etc.

6 **Silver filigree Casket and Stand,** with address on satin and satin cover. From Sir Luchmessur Sing Bahadoor, Maharaja of Durbhangah, K.C.I.E., Province of Behar, Bengal.

7 **Large ivory Casket,** gilt mounts and key, containing address, and a book record of the Jubilee proceedings in Bombay in velvet covers. From the Municipality of Bombay.

8 **Silver Casket,** richly ornamented, containing address. From the Citizens of Benares, N.W. Provinces.

9 **Richly embroidered green velvet Bag,** with address and translation. From the District Board, Agra.

10 **Iron Casket damascened with gold,** containing address and key. From the Raja and People of Bamra.

11 **Silver Case in the form of a pillar,** with base and cap, containing address and translation. From Nanzur Ahmed Tahsildar and others of the Kirvi District, N.W. Provinces.

12 **Silver Casket,** richly ornamented and gilt inside, containing address on satin gold embroidered, and translation. From the Inhabitants of the City of Lucknow, N.W. Provinces.

13 **Sandal-wood Casket overlaid with silver,** containing address with silk cover, and velvet outer cover. From the Rajah of Bobbili in the Vizagapatam District, Madras.

14 **Large silver Casket,** containing an address with velvet cover. From the Inhabitants of Rangoon, Burma.

233755

CASE H.

1 **Silver oval Casket** with jasper lid, two silver bands. From Raja Runybeer Singh of Maihar.

2 **Silver Casket** in the form of a palanquin, containing two addresses and translations. From Allahabad and District, N.W. Provinces.

3 **Silver and gilt Box,** with address on white satin and a loose silver cover. From the Members of the Kurmi Sadar Sadha, Lucknow.

4 **Gold and Silver chased Case,** with address mounted on blue velvet. From Raja Sir Sudhal Deb, K.C.I.E., Feudatory Chief of Banra.

5 **Silver covered Casket,** with an address and translation in embroidered and net bags. From the Inhabitants of the Naini Tal District.

6 **Silver cylindrical Case,** containing address and signatures in a tinsel and net bag. From the British Subjects of Radhanpur State.

7 **Silver filigree Casket,** heart shaped, containing address in textile bag. From H.H. The Nawab Bismillah Khan Bahdur Babi of Radhanpur, Bombay.

8 **Silver and gilt Casket,** containing an address and translation on white satin in an embroidered bag. From the Residents of Unas.

9 **Oval silver Tray** with two figures bearing a silver cylindrical case, with address, translation, and roll of signatures, and stand. From the Inhabitants of Sitapur, N.W. Provinces.

10 **Silver-gilt openwork Box** with three plaques of Indian views on lid, containing address and translation in textile bag. From the Inhabitants of Muttra and District, N.W. Provinces.

11 **Silver cylindrical Case,** containing an address. From the District of Shahabad.

12 **Silver Casket,** containing an address and translation with signatures in an embroidered velvet bag. From the Residents of Fatehpur.

13 **Silver Casket and Stand.** From the Good Templars of India.

14 **Gold-embroidered red velvet Bag,** with address and translation and green muslin cover. From the Residents of Ferozabad, Hyderabad.

15 **Silver Casket,** containing an address on white satin in an embroidered crimson velvet bag, with loose embroidered cover and two keys. From the Inhabitants of Roy Bareli.

16 **Damascened gold and silver Casket,** containing an address in a silver tube, with keys. From the Punjab Journalists and Publishers, Lahore.

17 **Engraved silver Casket** on velvet and silver stand, containing address.

18 **Gold damascened Casket,** containing an address and translation in a bag, with loose cover. From Her Majesty's Loyal Sikhs of the Punjab and elsewhere.

W. K. McNAUGHT
President Dominion Exhibition

CASE I.

Gold Casket, containing address. From the Provost, Magistrates and Commissioners of the Burgh of Govan.

2 **Gold Casket,** with monogram on front, composed of brown, yellow, and white Cape diamonds, encircled by a laurel wreath, with bullion cord and tassels. From the Government of the Cape of Good hope.

3 **Gold Calabash** on plush stand. From the Native Ladies' Social Club, Lagos, Gold Coast Colony.

Gold Medal struck in commemoration of the Jubilee, in a velvet case. From the British community in the Argentine Republic.

5 **Gold Case,** containing address on vellum with satin back and tassels on roller, in tinsel bag, and seal. From H.H. The Rao of Cutch, G.C.I.E.

6 **An Address and signatures,** in wooden covers with crest and lettering set in diamonds on the front. From the London Committee of Deputies of British Jews.

7 **Gold mounted cylindrical bamboo Case,** with address. From the Singapore Chamber of Commerce.

8 **Silver parcel-gilt Casket** studded with seven diamonds, containing address with letter, and stand. From the Mayor and Town Council of Beaconsfield, Griqualand West.

9 **Silver Casket,** containing an address, sheet of signatures and a gold medal. From the Inhabitants of Trinidad.

10 **Gold Casket,** containing an address. From the Lord Provost, Magistrates, and Council of the City of Edinburgh.

11 **Inlaid Casket,** containing an address in a cylindrical gold box, and key. From the Chief of Bhor.

12 **Carved Ivory Casket,** ornamented with gems and gold mounts, and gold key. From the President and Legislative Council of Ceylon.

13 **Small gold Box,** containing an address enamelled on a gold plate. From the Municipality of Colombo.

14 **A Gold and Silver Medal,** struck in commemoration of the Jubilee. From Sir West Ridgeway, Governor of Ceylon.

15 **Gold Casket,** containing an address. From the Burgh of Coatbridge, N.B.

16 **Gold Casket,** containing an address and sheet of signatures. From Her Majesty's Malay Subjects in the Transvaal.

17 **Casket,** silver mounted, containing an address. From the Jews of New South Wales.

18 **A Tiger's Skull,** mounted with a gold timepiece, barometer, inkstand, and penwiper, and stand. From H.E. The Prime Minister of Hyderabad.

19 **Walnut and satin-wood Casket,** with ormolu mounts and gold key, containing two addresses, two lists of signatures, and two satin covers ornamented with pressed flowers, etc. From the Citizens of Kingstown, Jamaica.

20 **Ivory Casket,** with gold and enamelled mounts, jewelled, lined ostrich feathers. From the Town of Kimberley, South Africa.

CASE J.

1 **Silver Casket,** containing an address and four sheets of signatures in a red silk bag. From the Mahomedan Subjects of Rangoon.

2 **Silver Casket,** in the shape of a fish. From the Mahomedans of the District of Monghyr.

3 **Signal Trumpet,** ivory, gold mounted. From the Karens of Burmah.

4 **Silver Casket,** containing an address printed on embroidered silk. From the Khalsa Community, Quetta.

5 **Silver cylindrical Case,** with address and translation. From the Residents of Shwegyin, Lower Burmah.

6 **A dagger-shaped ivory Paper Knife.**

7 **Silver cylindrical Case,** with address. From the Mahomedan Community of Surat.

8 **Silver cylindrical Case,** with address and signatures. From the Municipality of Sholapur.

9 **Gold embroidered silk Bag,** containing address mounted on light blue satin. From the Central Committee of the National Association for Supplying Medical Aid to the Women of India.

10 **Pearl embroidered Bag,** containing an address (three sheets) and translation (one sheet). From the Inhabitants of Benares.

11 **Carved wood cylindrical Case,** mounted on carved ivory and wood stand on four gilt feet, with an address. From the Municipal Corporation of the City of Ahmedabad.

12 **Inlaid ivory Casket and stand,** with address and key. From the Municipal Corporation of the City of Surat, Bombay.

13 **Antique carved ivory Casket,** with address and translation. From Babu Khem Singh Bedi, C.I.E., and others, on behalf of the Sikh Community.

14 **Silver Casket,** containing address with seal in tinsel and muslin bags, and velvet cover. From the Raja Raghobir Singh.

15 **Three Silver Jewelled Elephants bearing Casket** containing address, mounted on ebony base. From the Inhabitants of Ceylon.

16 **Carved wood cylindrical Case,** on an inlaid and carved plinth on silver feet, with an address. From the Municipality and Citizens of Naraid.

17 **Silver cylindrical Case,** containing address mounted on violet velvet. From the Indian Association of Calcutta.

18 **Silver cylindrical Case,** containing address with signatures. From the Nugger Seth and Hindu Community of Surat.

19 **Silver parcel-gilt Case,** containing translation of address. From the Members of the District Board, Lahore, Punjab.

20 **Silver cylindrical Case,** containing address. From the Municipality of Dholka.

21 **Silver prayer-wheel Casket,** containing address. From the Municipality of Darjeeling.

22 **Two silver Jugs and two silver Cups** studded with turquoises, and stands. From H.H. The Thakor of Limri.

23 **Marble Casket** with mosaic flowers on lid. From the Residents of Etawah, N.W. Provinces.

24 **Carved gilt inlaid Casket,** with address and key. From the Municipality of Pandharpur.

25 **Carved ivory Casket,** with address. From the Murshidabad Association.

26 **Silver Casket** with green velvet mat embroidered in gold, coat of arms in centre and gold fringe. From the Inhabitants of the Madras Presidency.

CASE K.

1 **Oblong silver Case** with inscription on lid, containing address in brocade bag. From the Bombay Presidency.

2 **Silver cylindrical Case** with silver-gilt mounting, containing address on satin, with gold embroidered edge and satin fringe. From The Raja of Nanpara.

3 **Silver Casket,** with applied filigree work, containing addresses and a translation, green kincob bag. From the Residents, Government Pleader and Secretary, District Board, Farrukhabad.

4 **Silver parcel-gilt Casket** in the shape of a fish, with stand. From the Members of the Bilgram Institute, Province of Oudh.

5 **Carved wood and silver bound Casket,** with thirteen plaques on sides and lid of painted views, containing a covered tin case and key, two outer covers. From the Artisans employed in the Colonial and Indian Exhibition of 1886.

6 **Gold embroidered red silk Bag,** containing address on white satin. From The Rajah-i-Am Association of Lucknow, N.W. Province.

7 **Silver cylindrical Case,** highly chased, containing address and roll of signatures. From the District of Amraoti, Province of Behar, C. Provinces.

8 **Silver parcel-gilt Box** with address. From the Inhabitants of Gorakhpur, N.W. Province.

9 **Small Bidri ware Vase and Cover** inlaid with silver.

10 **Plate,** Bidri ware.

11 **Two octagonal boxes** damascened in gold with drop handles, two keys.

12 **Two small oval Boxes** damascened in gold with drop handles, two keys.

13 **Large Vase and Cover,** inlaid with silver.

14 **Hookah Base,** inlaid with silver.

15 **Small enamelled Dish with Vase and Cover,** jewelled six diamonds on knob of cover and thirty-two small plate diamonds round lower part of vase.

16 **Inlaid ivory Jewel Box,** lined with black velvet, with two trays containing address, and key.

17 **Oval silver chased Box,** stone in lid.

18 **Silver and jasper Inkstand,** horse-shoe shaped. From the Nawab Amir-i-Akbar-Osman-Jah-Bahadur.

19 **Gold embroidered green velvet Bag,** with address, translation and roll of signatures. From the Residents of Mirzapore, N.W. Provinces.

20 **Iron Casket** damascened in gold, with key. From the Members of the Indian Association, Lahore, Punjab.

21 **Silver Casket** in the form of an Indian Temple, on wooden stand, containing an address, translation, eleven sheets of signatures, and a printed description of the Hoisel, Ishvara Temple. From Mysore and Bangalore, India.

CASE L.

1 **Engraved Silver Casket,** containing address and translation, and key. From the Inhabitants of Aligarh, N.W. Provinces.

2 **Silver cylindrical Case,** with address. From the Bombay East Indian Association.

3 **Embroidered velvet Bag,** with address on white silk, and translation. From the Members of the Rifah-i-Am Association of Lucknow.

4 **Green velvet Bag,** embroidered with pearls, containing an address mounted on cream satin, with pink muslin outer bag. From Hassan Ali Mirza and other Inhabitants of Murshidabad.

5 **Silver-gilt Casket** with raised ornament, containing two addresses and translation. From the Gentlewomen of Shahjehanpur and the Municipal Board of the Shahjehanpur, N.W. Provinces.

6 **Silver Box,** containing an address in tinsel and net bags. From the Chief of Wao.

7 **Silver cylindrical Case,** with address. From the Residents of Thana, Bombay Presidency.

8 **Silver mounted cylindrical bamboo Case,** with address. From the Inhabitants of the District of Sonthal Parganas in Bengal.

9 **Silver-gilt Case, raised ornament,** containing address, embroidered cover. From the Inhabitants of the District of Gonda in Oudh.

10 **Carved sandal-wood Casket,** containing two yellow silk sheets of Sanscrit verses and translation. From His Eminence the Guru of the Religious Matt at Sringeri, Mysore.

11 **Silver Box,** containing an address on six cards, and a seal, in two bags.

12 **Embroidered blue Casket,** containing an address and translation in an embroidered cover, with a tray en suite. Loose quilted crimson covers. From the Descendants of the Ex-Royal Family of Delhi.

13 **Silver mounted bamboo Case,** with engraved plate containing address and translation.

14 **Silver Casket,** ornamented with forts, etc., containing address and signatures. From the Inhabitants of Admednagar, in the Deccan, Bombay.

15 **Black wood Box,** ornamented with engraved and pierced ivory, containing address, and key. From the Members of the Bombay Native Piece Goods Merchants' Association, Bombay.

16 **Flat silver Casket,** containing address. From the Mahomedan Community, Penang.

17 **Silver cylindrical Case,** with address and signatures. From the Municipal Commissioners and Inhabitants of Shikapur.

18 **Silver embossed Case,** with an address and white silk cover. From the Chamber of Commerce of Ceylon.

19 **Silver Casket** with raised gold ornament, containing address on vellum and plush with bullion fringe and translation. From the Radha Persabad Singh, Maharaja of Dumraon, Behar, Bengal.

CASE M.

1 **Silver perforated Casket,** containing silver cylindrical case with an address in tinsel and muslin bags with a silk wrapper. From H.H. the Mir Faiz Mahamed Khan Talpur.

2 **Pointed oval silver parcel-gilt Tray.**

3 **Silver filigree Case,** with address. From the Inhabitants of Cuttack.

4 **Silver cylindrical Case,** with address and signatures. From the Citizens of Karachi.

5 **Silver Casket,** containing illuminated address with Arabic writing, in textile case, two letters.

6 **Gilt mounted wood Casket,** view of a temple on lid, containing address in an embroidered and tinsel bag. From the Jain Community of Delhi.

7 **Silver filigree Case,** with address. From the Raja of Talchere, Orissa, Bengal.

8 **Silver cylindrical Case and stand,** with address. From H.H. The Raja of Rajpipla.

9 **Silver-gilt Tray,** with address engraved upon it. From H.H. The Nizam, G.C.S.I.

10 **Silver Casket,** containing address and list of names mounted on violet silk. From the Indigenous Indian Press.

11 **Silver Casket,** containing an address and signatures, on stand. From the Talakdars and Thakors of Suzerat, Bombay.

12 **Silver Casket,** with address and signatures, loose embroidered green velvet cover and mat. From the Inhabitants of Sultanpur.

13 **Blue velvet covered Casket,** with gilt handles and inscription on lid, containing address and translation in gilt and glazed frame with gilt folding doors.

14 **Silver Plate,** with an engraved address. From Syud Gazunfer Ali Khan of Lucknow.

15 **Silver Plate,** with an engraved address. From Syud Afzul Ali Khan of Lucknow.

16 **Silver cylindrical Case,** with address, translation and signatures, and a crimson embroidered muslin bag. From the Municipal Committee of Peshawar.

17 **Silver Box,** containing address and seal in a richly embroidered bag. From H.H. The Maharaja of Benares.

18 **Silver cylindrical Case,** with address. From the Members of the Kayastha Sabha Fatehpur.

19 **Carved ebony Casket,** with silver plaques and handles, and stand. From the Freemasons of the Punjab.

CASE N.

1 **Octagonal silver Tray.**

2 **Carved wood Casket.**. From the Residents of Simla.

3 **Carved sandal-wood Casket,** with address on white satin. From the Municipality of Meerut.

4 **Silver overlaid Casket** with gilt plates, containing address in bag, and key. From the Jain Community of Delhi, N.W. Provinces.

5 **Carved Ivory Box** containing address, and key. From the Missionaries and Native Christians in the Punjab.

6 **Oblong silver Casket** with raised flower decorations, containing an address, and key. From the Inhabitants of Ghazipur, N.W. Provinces.

7 **Richly carved ebony Casket,** containing address and translation and blue velvet silver embroidered cover, and key. From the Inhabitants of Kashipur in the District of Terai, N.W. Provinces.

8 **Silver Casket,** containing address and translation in kincob bag and muslin cover. From the Residents of the District of Etah, N.W. Provinces.

9 **Silver Box with Key,** containing address with signatures in brocade bag covered with network. From the Residents of Peshawar District, Punjab.

10 **Painted wood Box and Key,** lined with green velvet and gold embroidery, with address and translation and signatures, textile bag and outer velvet cover trimmed with silver and green. From the Municipal and District Board, Jaunpur, N.W. Provinces.

11 **Box inlaid with silver, and Key,** containing address and translation. From the Residents of the City and District of Pilibhit, N.W. Provinces.

12 **Circular silver Stand** with gallery. From the Jalsa-i-Tahzed, Lucknow.

13 **Gold embroidered green velvet Bag,** containing address, translation and red muslin cover. From the Teachers and Students of Agra College.

14 **Bag,** containing address on vellum, gold edged. From the Municipal Commissioners of Barh.

15 **Carved and engraved ivory Casket** fitted as a work-box and writing-case, with three keys. From H.H. The Maharaja of Kuch Behar.

16 **Silver Case,** containing an address in textile bag. From the Raja of Chota Udipur, Bombay.

17 **Silver cylindrical Case,** containing address. From the Municipality of Viramgam.

18 **Silver parcel-gilt Tray.**. From the Residents, etc., of Partargarh, Oudh.

19 **Silver Casket** with silver gilt mounts, containing address, and key. From the Bombay Merchants in Singapore.

20 **Oblong silver Casket** with raised ornaments, containing address in kincob bag, and cover. From the Municipal Board of Ghazipur, N.W. Provinces.

21 **Carved wood and Ivory Casket** on silver feet, containing address and signatures. From the Gujerat Ladies' Club and Women of Ahmedabad City.

22 **Carved sandal-wood Casket,** containing address and translation in a silk bag, with loose crimson silk cover, and key.

23 **Carved sandal-wood Box,** containing address, kincob cover. From the Kanara Forest Association, Bombay.

CASE O.

1 **Gold Casket,** made from about 30 ounces of the finest nuggets of West Africa. From the Governor of the Gold Coast Colony.

2 **Gold Box,** containing address in yellow silk handkerchief. From Birsingh Deo.

3 **Gold cylindrical Case,** set with 14 brilliants at the ends, containing an address. From Lok Singh.

4 **An Address,** in a blue morocco cover with gilt mounts set with diamonds and other precious stones, in an oak case. From the Borough of Reading.

5 **Gold Casket,** containing an address. From the Town Council of Glasgow.

6 **Silver Casket,** containing an address with seal attached. From the City of Liverpool.

7 **Set of three Medals** struck in commemoration of the Jubilee, on velvet stand. From the Royal Mint.

8 **Gold and Silver ornamented Casket,** containing an address, a silver medal, gold chain with booklet attached, and stand; in a bird's-eye maple cabinet with silver plate. From the Mayor and Corporation of the City of Toronto. Made by Ryrie Bros.

Silver Casket, containing an address printed in gold on white satin and mounted on a roller. From the Ladies' Kennel Association.

10 **Silver-gilt Casket,** containing an illuminated address with photograph, and stand with engraved silver plate. From the Mayor and Subscribers to the Windsor and District Jubilee Scheme.

11 **Silver-gilt and enamelled Casket,** containing address with seal and stand. From the Borough of Reading.

12 **Ivory and silver-gilt Casket,** jewelled and enamelled, surmounted with jewelled silver-gilt Royal Coat of Arms, on marble stand. From the Borough of Royal Leamington Spa.

13 **Large Wooden Casket,** supported by four metal swans on blocks of gold quartz, containing address mounted on red morocco leather, and gold key. From the Legislative Council and Legislative Assembly of Western Australia.

14 **An Address on a gold Plaque,** made from the gold and set with the diamonds taken from the Randt District, in a case with doors. From 35,000 British Subjects in the Transvaal.

15 **Fourteen Nepaulese gold Coins,** on stand. From Sir Bir Shumshere of Nepaul.

ROYAL SADDLERY, THE GIFTS OF INDIAN RAJAHS AND PRINCES TO HIS MAJESTY THE KING.

CASE P.

1 **Saddle-cloth,** blue velvet, gold embroidery enriched with precious stones.
2 **Head-stall and plume.**
3 **Breast-ornament,** gold plates.
4 **Saddle,** blue velvet, gold embroidered.
5 **Holsters,** (two).
6 **Stirrups,** (two).
7 **Crupper.**
8 **Trapping.**
9 **Saddle-cloth.**
10 **Saddle.**
11 **Stirrups.**
12 **Head-stall.**
13 **Bit and Trappings, (four pieces).**
14 **Head-ornament,** (silver).
15 **Crupper.**
16 **Fly Flapper or " Chauri."**
17 **Riding-whip,** gold, pearls in handle.
18 **Riding-whip,** gold.
19 **Camel-whip,** gold.

CASE Q.

1 **Saddle,** purple velvet, gold embroidered.
2 **Stirrups,** (two) attached to saddle.
3 **Saddle-cloth.**
4 **Saddle,** black velvet, gold embroidered.
5 **Stirrups,** (two) with red band.
6 **Trappings,** gold embroidered.
7 **Bit and Reins.**
8 **Head-stall.**
9 **Saddle-pad.**
10 **Breast-ornament,** silver plates.
11 **Elephant Trappings** of silver, (two).
12 **Tiger Chains** of silver, (two).

CASE R.

1 **Head-stall and Plume.**
2 **Silver Chains,** (two sets).
3 **Saddle-cloth,** black leather, gold embroidered and jewelled.
4 **Saddle-pad** of red cloth.
5 **Saddle,** black leather, gold embroidered.

6 **Holsters,** (two).
7 **Stirrups,** (two).
8 **Gold Trapping.**
9 **Headstall and Plume.**
10 **Breast ornament,** gold plates.

CASE S.

1 **Saddle-cloth.**
2 **Chest-cloth,** embroidered and jewelled.
3 **Silver ornamental Shains,** (two).
4 **Chest-ornament,** a pendant with imitation gems.
5 **Trappings,** silver-gilt plates.
6 **Saddle.**
7 **Holsters,** (two).
8 **Stirrups,** (two).
9 **Crupper,** (silver-gilt).

CASE T.

1 **Saddle-cloth,** embroidered and jewelled.
2 **Under-saddlepad.**
3 **Saddle.**
4 **Stirrups,** (two).
5 **Holsters,** (two).
6 **Head-stall and Plume.**
7 **Chest-ornament,** gold plates.
8 **Trappings,** (four).
9 **Crupper.**

CASES U AND V.

1 **A Chair of State** of elegantly carved ivory on truss-shaped legs with lion paw feet; the arms terminating in lions' heads. The back enriched with scroll foliage and surmounted by centre shell ornament, suported by two rampant elephants. The sides and every available part enriched with plaques of richly covered ivory. The eyes of lions' heads, and several spaces where jewels appear to have formerly been, are now vacant. The seat inlaid in square of veined alabaster. A gold and silver tissue drapery round the under side of frame, finished with tassels and richly chased ormolu ornaments. A seat, back, and two side cushions covered in green silk velvet, and embroidered in gold and silver thread.

2 **A carved ivory Footstool** with two steps, en suite with State Chair, the steps liner with green silk velvet with gold lace border. The sides enriched with movable eagle heads with wing ornaments.

3 **A shaped Kneeling Cushion** in green silk velvet, very richly embroidered in gold and silver thread, with two gold and crimson tassels on the front corners.

Presented to H.M. Queen Victoria by the Maharajah of Travancore.

CASE W.

1 **Pair of Elephant's Tusks,** mounted on a buffalo's head carved in ebony which is supported on four griffins. The tusks are supported higher up by a crossbar of ebony, and resting on the heads of four figures representing some of the incarnations of Vishnu. Rushing from the projecting ends of the crossbar to the tusks are two griffins, with two elephants under them linking their trunks. On the centre of the bar is a sixteen-handed figure of Shiva standing on the prostrate form of an Abamaram or Fiend. All the figures are of carved ebony. With glazed oak case. From H.H. The Maharajah of Travancore, K.C.S.I.

CASE X.

1 **Pair of Elephant's Tusks,** mounted as flower vases on a stand of rosewood, covered with ivory. The tusks are mounted with gold and are entwined by a peper vine in fruit worked in gold. The vases are supported on two elephants' heads carved in ebony, and rising from out of a base of rock and jungle worked in ivory and elephants' teeth. The trunks of the elephants support a lotus of ivory on which is seated a golden image of Lukshine, the Goddess of Prosperity. With glazed oak case. From H.H. The Maharajah of Travancore, K.C.S.I.

CASE Y.

1 **An Ostrich Feather Screen.** From the Ostrich Farmers and Women of Cape Colony.

2 **Four Peacock Feather Fans.** From the Municipal Board of Jhansi, N.W. Provinces.

ADDRESSES SEPARATELY SHOWN.

1 **Address** in gilt glazed frame. From the University College Hospital, London.

2 **Address** in frame. From the British Women's Temperance Association.

3 **Address,** in glazed frame, with leather case. From the British Residents of Boston, U.S.

4 **Address** in frame. From the Women of Queensland.

5 **Address** in frame made of various woods. From the Mayor and Corporation of the City of Christchurch, Canterbury, New Zealand.

6 **Address** in frame made of various woods. From the Borough of Tunbridge Wells.

7 **Address** in oak frame. From the Urban District Council of Cockermouth.

8 **Address** in glazed frame. From the Urban District Council of Liversedge.

9 **Address** in gilt frame. From the North London or University College Hospital.

10 **Address** in glazed wooden frame. From the Primrose League in the County of Monmouth.

11 **Address** with seal attached in an oak frame. From the General Society of Colonial Wars.

12 **Address** in a gilt frame. From the New Zealand Veterans' Association, Wellington.

13 **Photograph** in a carved wood cabinet with folding doors. From the Town Council of Glenelg, S. Australia.

14 **Address** mounted in a black and gilt frame. From the Mayor and Town Council of Uitenhage, S. Africa.

15 **Address** in gilt frame. From the Inhabitants of Trinidad.

16 **Address** mounted in glazed wooden frame. From the Reformed Church of the Netherlands.

17 **Address** in an inlaid wooden frame. From Her Majesty's Subjects in Cairo.

18 **Address** in a nutwood glazed frame. From the British Subjects of Spezia and Carrara.

Imperial Bank of Canada

CAPITAL AUTHORIZED, - - $4,000,000
CAPITAL PAID UP, - - - 2,987,816
REST ACCOUNT, - - - 2,650,000

DIRECTORS.

T. R. MERRITT, President. D. R. WILKIE, Vice-President.
WILLIAM RAMSAY, ROBERT JAFFRAY, T. SUTHERLAND STAYNER,
ELIAS ROGERS, WM. HENDRIE.

HEAD OFFICE, - TORONTO

D. R. WILKIE, General Manager, E. HAY, Ass't General Manager,
W. MOFFAT, Chief Inspector.

BRANCHES IN ONTARIO.

Bolton,	Hamilton,	North Bay,	St. Catharines,	Exhibition
Essex,	Ingersoll,	Ottawa,	Sault Ste. Marie,	Br'nch, Toronto
Fergus,	Listowel,	Port Colborne,	St. Thomas,	Welland,
Galt,	Niagara Falls,	Rat Portage,	Toronto,	Woodstock.

BRANCH IN QUEBEC—MONTREAL.

BRANCHES IN MANITOBA, NORTHWEST & BRITISH COLUMBIA.

Brandon, Man.	Nelson, B.C.	Strathcona, Alta.
Calgary, Alta.	Prince Albert, Sask.	Vancouver, B.C.
Cranbrook, B.C.	Portage La Prairie, Man.	Victoria, B.C.
Edmonton, Alta.	Regina, Assa.	Wetaskiwin, Alta.
Ferguson, B.C.	Revelstoke, B.C.	Winnipeg, Man.
Golden, B.C.	Rosthern, Sask.	" " N'th. End

AGENTS—London, Eng., Lloyd's Bank Limited. New York, Bank of Montreal, Bank of America. Paris, France, Credit Lyonnais.

Letters of credit issued negotiable at Branches of the Standard Bank of South Africa Limited, in Transvaal, Cape Colony, Natal, Rhodesia.

Toronto Exhibition Branch, Rice Lewis & Sons, Limited, Building. Open daily 10 a.m.

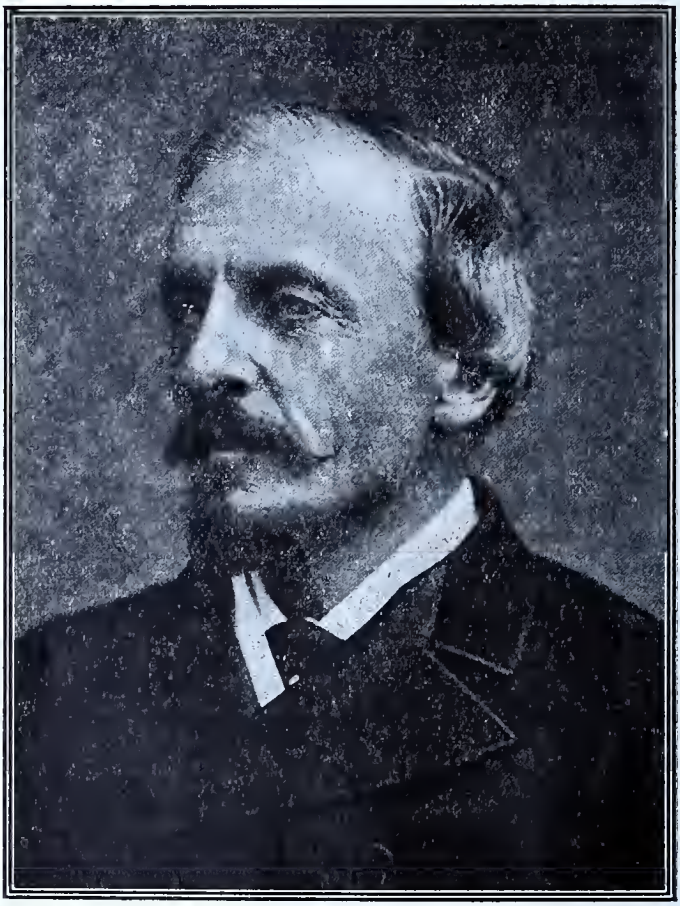

THE LATE LORD DUFFERIN

The Dufferin Presents

Following is a list of the presents, most kindly loaned by the Dowager Marchioness, that were presented to her ladyship and her late husband, the revered Marquis of Dufferin and Ava, during their residence in Canada and India:

1 **Indian Teak Box,** containing a collection of Indian and Burmese peasant jewelry, as under:—

2 **Earrings**—the articles on each card for wearing on one ear enclosed in No. 1.

3 **Two Forehead Ornaments**, enclosed in No. 1.

4 **Thumb Ring,** enclosed in No. 1.

5 **Ornaments** worn above the ear on each side of the head, enclosed in No. 1.

6 **Two Armlets**, enclosed in No 1.

7 **Two Earrings**, enclosed in No. 1.

8 **Bracelet**, enclosed in No. 1.

9 **Two Nose Ornaments**, enclosed in No. 1.

10 **Two Pearl Earrings**, enclosed in No. 1.

11 **Specimens of Indian Embroidery**, one pink, one green.

12 **Specimens of Turkish Embroidery**, one red, one blue.

13 **Address Case**, presented at Bengalore, Southern India, the ornament on top being a representation of the Hindu Sacred Bull. Of native Indian manufacture.

14 **Address Case** presented at Tanjore, Southern India. The figures are overlaid on copper and passed through copper. Also of native Indian manufacture.

15 **Address Case**, presented at Agra, with ivory medallions representing scenes at that city. All of native workmanship.

16 **Address Case,** presented at Mysore, Southern India, with ivory carving. Also of native workmanship.

17 **Silver Box,** presented to the Marchioness of Dufferin and Ava by the Ladies of the Indian Zenanas, containing Diamond Emerald and Pearl Necklace, enamelled at the back. Separately insured for £500.

18 **African Pillow.**

19 **Ivory Rod,** presented to Lord Dufferin by the City of Madura, Madras Presidency.

20 **Ivory Roll,** containing the address of the Municipal Corporation of Bombay. Native manufacture.

21 **Silver Roll,** containing address of City of Bombay to Lord Dufferin on his retirement from the Governor Generalship of India. Of native manufacture.

22 **Silver Trowel,** presented to Lord Dufferin on the occasion of his laying the foundation stone of Rangoon Cathedral.

23 **Trowel,** presented to Lady Dufferin at the laying of the foundation stone of the Zenana Hospital, Calcutta. Of native workmanship.

24 **Trowel,** presented to Lady Dufferin at the laying of the inscription stone of the Brantford Young Ladies' College.

25 **Papier Mache Easter Egg** from Moscow, with pictures of the Kremlin and the Cathedral of the Assumption thereon.

26 **Two Egyptian Seals.**
An Egyptian Doll.
An Egyptian Clay Figure.
3 Egyptian Scarab Necklaces.
These articles were dug up from an ancient tomb in Thebes by the late Lord Dufferin.

27 **Indian Battle-Axe,** found near Prescott, Ont.

28 **Ancient Burmese Cannon.**

29 **Trowel,** presented to Lord Dufferin by the City of Oodeypore, India.

30 **Horn Spoons,** from the Queen Charlotte Islands, Northern Pacific Ocean. Made by Hydah Indians.

31 **Indian Sandal Carved Wood Cover.**

32 **Two pairs of Turkish Sandals,** one mounted in Silver, the other inlaid with Ivory.

33 **Pali Bible.**

34 **King Theebaw's State Dress,** in gold.

35 " " **Mourning Dress** in silver.

36 **Anklets,** three in number.

37 **Turkish Women's Bracelets,** five in number.

38 **Headpiece,** presented to the late Lord Dufferin by the Maharajah of Kipurthala.

39 **Ebony and Gold Mounted Cane,** presented to the late Lord Dufferin by the Cabmen of Ottawa.

40 **Silver Cardcase,** presented to Lady Dufferin by the Cabmen of Ottawa.

41 **Two Mohommedan Indian Prayer Bags.**

42 **Collection of South African Wearing Apparel** brought from S. Africa by Lord Frederick Blackwood, some of which belonged to the late Earl of Ava., 11 articles.

43 **Zulu Musical Instruments.**

NOTE—The addresses are not with the Silver and Ivory Rolls, etc., noted in the above list.

a

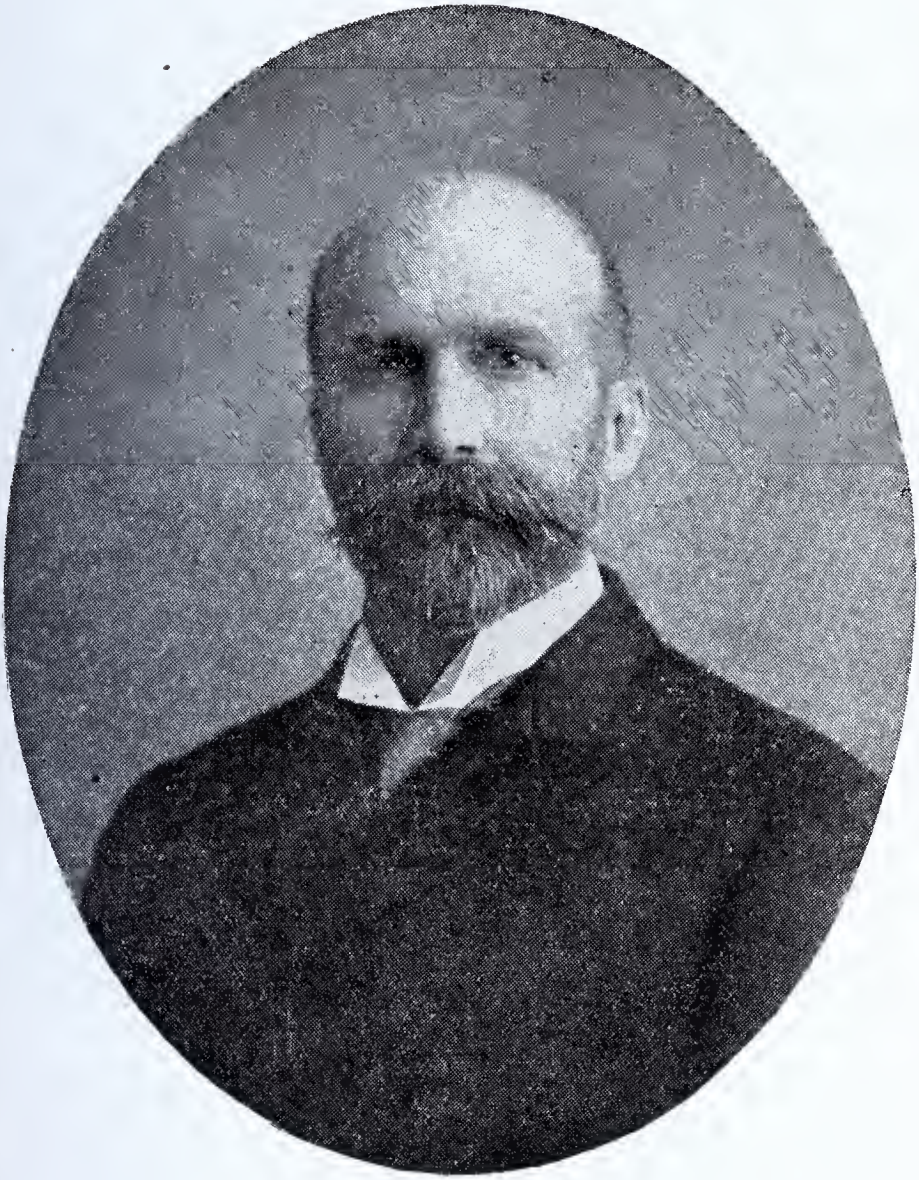

J. O. ORR
Manager and Secretary

Manufacturers' Section

Manufacturers' and Liberal Arts Building.

Grocery Section.

Name of Exhibitor	Where from	Nature of Exhibit.
Lever Bros.	Toronto	Sunlight Soap.
Walter Baker & Co., Ltd.	Montreal	Chocolate and Cocoa.
Shuttleworth & Harris,	Brantford	Cheese
E. W. Gillett & Co.	Toronto	Baking Powder.
Anglo-Canadian Supply Co.	Toronto	Colonial Sauces and Metal Polish.
Pure Gold Mfg., Co.	Toronto	Baking Powder, etc.
Cowan Co., Ltd.	Toronto	Chocolates and Cocoa.
St. Lawrence Starch Co	Port Credit	Starches.
Crown Manufacturing Co.	Toronto	Groceries and Drug Sundries.
E. G. West & Co.	Toronto	Candies, Medicated.
A. F. MacLaren Imperial Cheese Co.	Toronto	Cheese.
A. F. MacLaren Imperial Cheese Co.	Toronto	Cheese.
Ingersoll Packing Co.	Ingersoll	Cheese.
Blue Ribbon Tea Co.	Toronto	Teas.
Edwardsburg Starch Co.	Toronto	Starches.
Ontario Grape Growing & Wine Mfg., Co.	Toronto	Wines.
Armour & Co.	Chicago, Ill.	Beef Extracts.
Quick O. Mfg. Co.	Toronto	Washing Tablets.
T. J. Horrocks	Toronto	Tobacco.
H. J. Heinz & Co.	Pittsburg, Pa.	Pickles.
John Taylor & Co.	Toronto	Perfumes and Soaps.
Elliott & Co.	Toronto	Perfumes.
Eby, Blain & Co.	Toronto	Teas and Coffees.
Ambrose Wood,	Toronto	Liquors.
John Labatt,	London.	Liquors.
Pugsley, Dingman Co, Ltd.	Toronto	Comfort Soap.
Dominion Brewery Co.	Toronto	Ales, etc.
McGregor, Harris & Co.	Toronto	Chocolates, Butterscotch, etc.
Greig Mfg. Co.	Montreal	Grocers' Specialties.
Lumsden Bros.	Toronto	Coffee, Baking Powder, etc.
Horton, Cato Mfg., Co.	Detroit.	Royal Salad Dressing.
Brown & Wells, Ltd.	Toronto	Cocoa.
Libby, McNeil & Libby	Chicago	Beef Extracts, etc.
Carling Brewing & Malting Co.	London	Ales and Porter.

Canada Furniture Manufacturers

Limited

Toronto, Canada

There is no description of furniture which we do not make, and make in Canada. The lordly palace and the humble cottage, the city bank and the village post office, may alike be furnished from one or other of our Twenty-one Factories. No other furniture manufacturing concern is in a position to give so large a choice of lines and qualities. We manufacture furniture for every part of the dwelling house, besides Sectional Bookcases, Roll-top Desks and Office Furniture of every description.

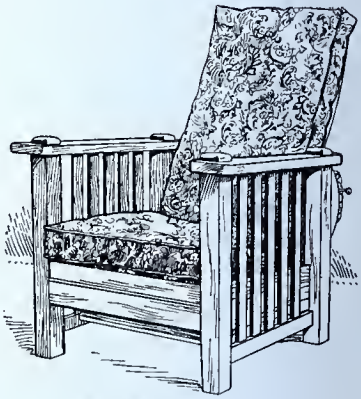

Morris Chair—Mission Design

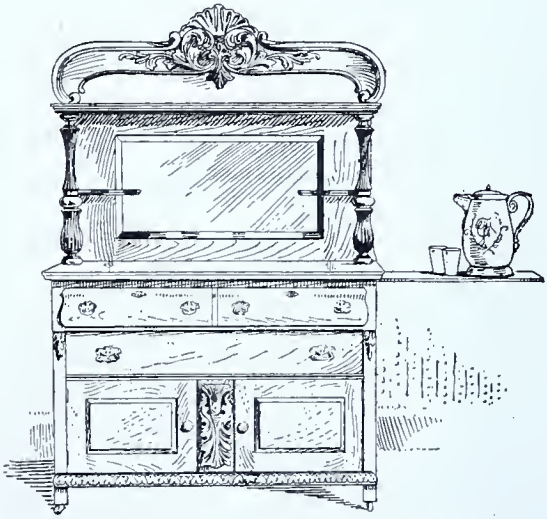

Elder Extension-Top Sideboard

The Buffet-slide extends on either side, being out of sight when not in use.

Do not make the mistake of thinking that it is necessary to go abroad for high-class goods: they can be made—and are made—right here in Canada.

Cereal Foods Section.

Name of Exhibitor	Where from	Name of Exhibit
P. McIntosh & Son.	Toronto	Swiss Food.
Malta Vita Pure Food Co.	Toronto	Malta Vita.
Christie Brown & Co.	Toronto	Biscuits.
American Cereal Co.	Toronto	Quaker Oats.
J. Hewitt	Toronto	Shredded Wheat.
Tillson's	Tillsonburg	Pan-dried Oats.

Jewelers' Section.

A. Kent, Sons & Co. Ltd.	Toronto	Jewelry.
Ryrie Bros.	Toronto	Jewelry.
J J. M. Landry	Toronto	Jewelry.
American Watch Case Co.	Toronto	Watch Cases.
American Waltham Watch Co	Waltham, Mass.	Watches.
Elgin National Watch Co.	Chicago, Ill.	Watches.
Standard Silver Co., Ltd.	Toronto	Silverware and Electro-plate.

Books and Magazine Section.

Brown Bros., Ltd.	Toronto	Books, etc.
Geo. N. Morang Co.	Toronto	Books.
Dominion Phelps, Ltd.	Montreal	Magazines.

Rubber, Boot and Shoe Section.

Dominion Oilcloth Co.	Montreal	Oilcloths.
L. H. Packard & Co.	Montreal	Shoe Supplies.
Wickett & Craig	Toronto	Leather Goods.
Walker Parker, Ltd.	Toronto	Women's Shoes.
Gutta Percha & Rubber Co.	Toronto	Rubber Goods.
B. Cairns,	Toronto	Rubber Stamps.
Berlin Rubber Mfg., Co.	Berlin, Ont.	Rubber Goods.

Fur Section.

J. M. Miller	Toronto	Furs.
Stanley Walker	Toronto	Furs.
E. C. Walker	Toronto	Furs and Millinery Specialties.
J W. T. Fairweather	Toronto	Furs.
W. E. Orr & Co.	Toronto	Furs.

Metallic Goods & Paint Section.

Metallic Roofing Co.	Toronto	Metal Shingles.
Imperial Varnish & Color Co.	Toronto	Varnishes.
Henderson Potts Co., Ltd.	Montreal	Paints and Varnishes.
Canada Paint Co.	Montreal	Paints.

Toronto's Handsomest Store

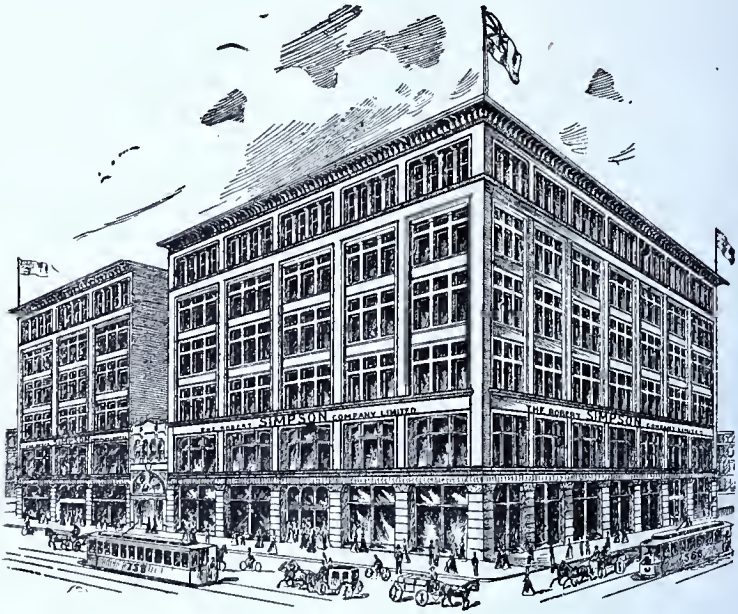

Visitors to the City are cordially invited to look through the magnificent premises of the Robert Simpson Company, Limited.

In the very heart of the town, on the corner of Queen and Yonge Streets, stands the beautiful six story building of the Robert Simpson Company, one of the finest commercial buildings in America. You have not really seen Toronto until you have been through it, and Exhibition visitors are hereby extended a cordial invitation to make this store their headquarters while they are in town.

Every convenience of a thoroughly modern store is at your disposal.

Waiting room with writing desks and easy chairs.

Lavatories.

Parcel check office where you may safely leave your hand baggage.

Information bureau.

A large, bright, airy lunch room on the top floor.

A cool, comfortable store in which to do your shopping.

And further you will find that here buying for yourself, your friends or your household, no matter where your home is, can be done to as good or better advantage than anywhere else in Canana.

THE ROBERT SIMPSON COMPANY, LIMITED

Metallic Goods & Paint Section (Continued).

Name of Exhibitor	Where from	Name of Exhibit
Ontario Lead & Wire Co.	Toronto	Metal Baths and Home Furnishings.
Metal Shingle & Siding Co.	Preston	Metal Shingles.
Standard Ideal Mfg., Co.	Toronto	Enamelled Baths, etc.
Computing Scale Co.	Toronto	Scales.
Globe Paint Co.	Toronto	Paints.
A. D. Fisher & Co.	Toronto	Skates, etc.
A. Ramsay & Sons	Montreal	Paints.
A. W. Spooner	Port Hope	Copperine.
Grant Hamilton Oil Co.	Toronto	Paints and Oils.
C. H. Westwood	Toronto	Needles & Fishing Tackle.
Queen City Oil Co.	Toronto	Oils.

Furniture Section (Including Office Supplies.

Remington Typewriter Co.	Toronto	Typewriters.
Office Specialty Mfg., Co.	Toronto	Office Supplies.
S. May & Co.	Toronto	Billiard Tables.
Gold Medal Furniture Co.	Toronto	Furniture.
United Typewriter Co.	Toronto	Typewriters.
Chas. Rogers Mfg. Co.	Toronto	Furniture.
Linotype Co.	Toronto	Typewriters.
Brunswick, Balke & Callander Co.	Toronto	Billiard Tables.
Hallwood Cash Register Co.	Toronto	Cash Registers.
National Cash Register Co.	Dayton, O.	Cash Registers.
Canada Furniture Mfrs. Ltd.	Toronto	Furniture.

Dry Goods Section.

Dominion Carpet Co.	Sherbrooke	Carpets and Rugs.
Toronto Carpet Co.	Toronto	Carpets and Rugs.
T. Eaton Co., Ltd.	Toronto	Miscellaneous.
Crompton Corset Co.	Toronto	Corsets.
K. Ishikawa Co.	Toronto	Silks.
C. Richardson	Toronto	Pant Pressing.
J. F. Taylor	Toronto	Fancy Goods.
Geo. McKay	Toronto	Shirts.
Hutchinson, Shurley & Derrett	Toronto	Hammocks, Twine, etc.,
Robert Simpson Co., Ltd.	Toronto	Miscellaneous.

Miscellaneous Section.

E. Berliner	Montreal	Gramaphones.
Disk Talking Machine Co.	Toronto	Graphophones.

"THE BEST IN THE BUNCH"

Doherty ORGANS

More Beautiful than ever.

SEE OUR EXHIBIT

BOSTON WOOD RIM CO.,

TORONTO LIMITED.

MANUFACTURERS OF

Decorative Grilles

Art Furniture

SCREENS, EASELS,
SANITARY WOODENWARE,
W. C. SEATS,
HIGH AND LOW TANKS.

Cycle Wood Goods
WOOD RIMS FOR
BICYCLES, SULKIES, Etc.
BICYCLE GUARDS.

BLOCK Q, SOUTH SIDE, MFG'S AND LIB. ARTS BUILDING.

Miscellaneous Section
(Continued)

Name of Exhibitor	Where from	Name of Exhibit
J. S. Russell	Toronto	Curling Stones.
Canada Crown Seal & Cork Co.	Toronto	Corks.
Whaley, Royce & Co.	Toronto	Musical Instruments.
Geo. Nunn	Hamilton	Sewing Machines.
East & Co.	Toronto	Umbrellas and Cases.
W. H. Dunne	Toronto	Skates.
Peerless Cooker Co.	Bridgeburg	Cookers.
Palveo Mfg. Co.	Toronto	Package Dyes and Dye Machines.
F. Williams	Toronto	Signs and Show Cases.
E. C. Hill & Co.	Toronto	Sewing Machines.
Toronto Liquid Carbonate Co.	Toronto	Mineral Waters.
J. J. McLaughlin Co.	Toronto	Mineral Waters. Fruit Extracts.
Wm. Knaggs	Toronto	Old Violins in Cases.
J. D. Cooper	Toronto	Wool Slipper Soles.
Geo. Ridout	Toronto	Artists' Material.
Elliott, Son & Co.	Toronto	Wall Paper.
J. A. Tobias	Toronto	Shears, Scissors, Knives.
Singer Mfg. Co.	Toronto	Sewing Machines.
Chilian Nitrate Co.	New York	Nitrate of Soda.
Boston Wood Rim Co.	Toronto	Woodwork Scrolls, etc.
E. D. Albis	Cincinnati, O.	Veneers.

Piano Mfrs. Section.

Wm. Doherty & Co.	Clinton.	*(See Advt)*
Gerhard Heintzman	Toronto.	
Nordheimer Piano & Music Co.	Toronto	
Heintzman & Co.	Toronto.	
Morris, Feild & Rogers Co.	Toronto	
Bell Piano & Organ Co.	Toronto	
Newcombe Piano Co.	Toronto.	
Martin Stanley Piano Co.	Toronto	
D. W. Karn Co., Ltd.	Woodstock.	
Mason & Risch Piano Co.	Toronto	
Thomas Organ & Piano Co.	Woodstock.	
Ennis & Co.	Hamilton.	
Williams Piano Co.	Oshawa.	
Berlin Piano & Organ Co.	Berlin.	
Dominion Organ & Piano Co.	Bowmanville.	
Sherlock Manning Piano Co.	London.	
Palmer Piano Co.	Toronto	
Mendelssohn Piano Co.	Toronto	

EATON'S STORE IS ONE OF THE SIGHTS OF CANADA

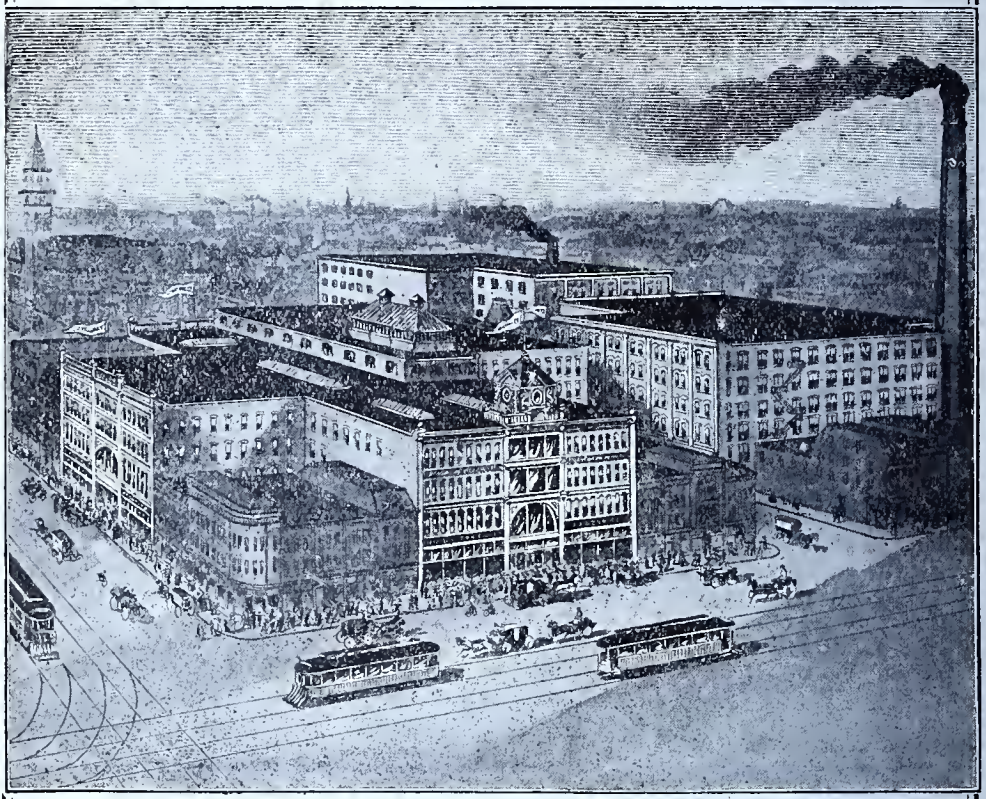

STORE FACTS

15½ Acres of Floor Space, 4,500 to 5,300 Employees, according to season.

174 Horses and 72 Wagons for city deliveries.

15 miles of Brass Tubing connecting the cash office with every part of the store.

8 Boilers, capable of producing an aggregate of 2,400 horse power.

8 Engines and Dynamos for producing electricity for light and power, with a capacity of 896,000 candle power.

The largest and best factory in connection with any store in the world selling direct to the consumer.

Our own Printing Presses turning 275 tons of Catalogues yearly to keep our friends throughout the Dominion in touch with us.

Visitors on applying at the Manager's Office will be provided with guides, who will show them the most interesting points in store and factory

CONVENIENCES

Parcels checked free of charge, Basement and Main Floor. Special Deliveries made to boats, the Union Station and down town hotels for the accommodation of strangers.

For the convenience of shoppers we have an up-to-date Lunch Room situated on the Fourth Floor, where Ice Cream, refreshing drinks, a tasty lunch or a hot dinner can be had for a few cents. The meat, eggs, butter, fresh milk and cream are supplied from our own dairy farm.

A Waiting Room on the Second Floor, where you can meet your friends or write letters.

Our Fall and Winter CATALOGUE, containing complete lines of our goods, will be sent free to any out-of-the city address on request.

Our Motto, the Greatest Good to the Greatest Number. Our Guarantee, Satisfaction or Money Refunded.

THE T. EATON Co. LIMITED

190 YONGE STREET TORONTO, CANADA

Established 1875. *Cable Address "Heney" Montreal*

E. N. HENEY & CO.

WHOLESALE MANUFACTURERS OF

Fine Carriages, Harness, Saddlery, Etc.

Factory: 758 to 788 Notre Dame Street,
Office and Warerooms: 333 & 335 St. Paul St.,

Montreal.

ILLUSTRATED CATALOGUES SUPPLIED THE TRADE
ON APPLICATION.

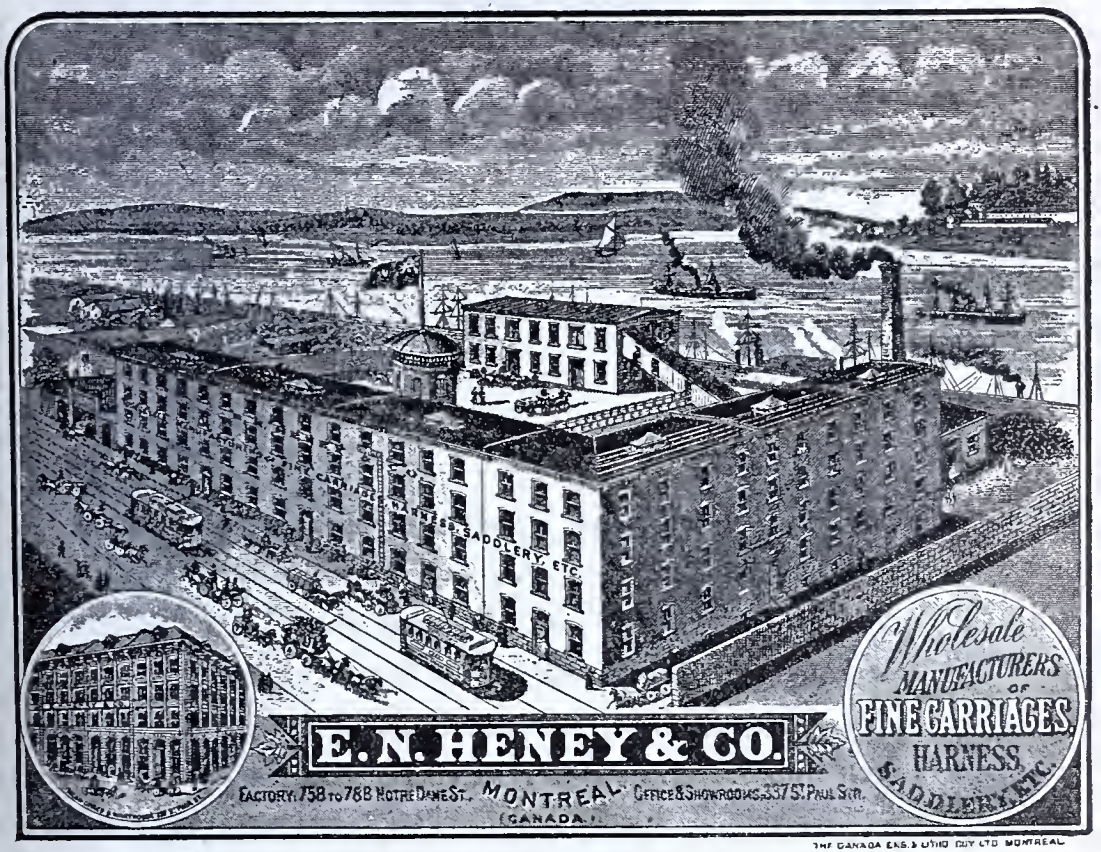

THE CANADA ENG. & LITHO CO. LTD MONTREAL

THE

Wm. Gray & Sons Co.,

LIMITED.

CHATHAM.

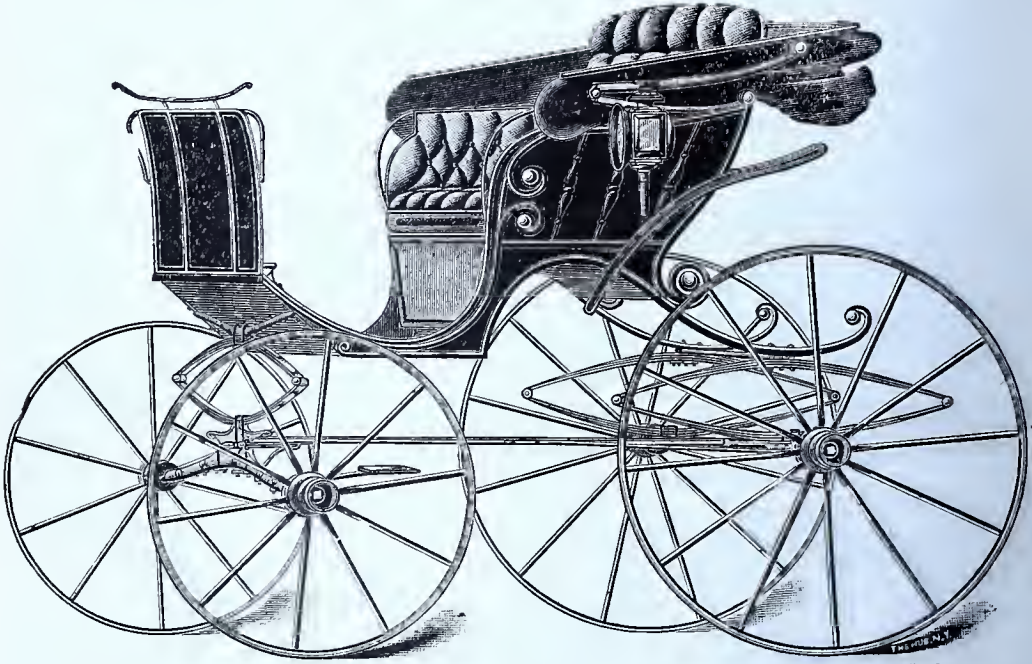

The leaders for High Grade Carriages and Sleighs in Canada. See our magnificent display in the Old Art Gallery Annex of Carriage Building, showing latest up-to-date equipage with life-size models of Coachman and Lady. Perfect in every detail.

Woolen Section.—Joint exhibit of leading Manufacturers of Canada.

Transportation Ground Floor.

Name of Exhibitor	Where from	Name of Exhibit
Armstrong J. B. Mfg., Co.	Guelph	Carriages.
Brantford Carriage Co.	Brantford	Carriages.
Brown S.	Toronto	Carriages.
Canada Carriage Co.	Brockville	Carriages.
Canada Cycle & Motor Co.	Toronto	Automobiles & Bicycles.
Canadian Premier Mfg. Co.	Toronto	Carriages.
Campbell John & Sons	London	Carriages.
Cameron J.	Velore	Carriages.
Crow T. A.	Toronto	Carriages.
Gray Wm. & Sons	Chatham	Carriages.
Greer A. B.	London.	Carriages.
Heney E. N. & Co.	Montreal	Carriages and Harness.
Hyslop Bros.	Toronto	Automobiles.
Imperial Varnish & Color Co.	Toronto	Prince of Wales Carriage.
Ledoux & Co.	Montreal	Carriages.
Lochrie J.	Toronto	Pneumatic Carriages and Bicycles.
McLaughlin Carriage Co.	Oshawa	Carriages.
McKie R., Buggy Co.	Plattsville	Carriages.
Mitchell & Co.	Ingersoll	Carriages.
Munro McIntosh Mfg., Co.	Guelph	Carriages.
Palmerston Carriage Co.	Palmerston	Carriages.
Queen City Cycle Works	Toronto	Automobiles.
Stephenson Carriage Co.	Cannington.	Carriages.
Tudhope Carriage Co.	Orillia	Carriages.

Transportation (Upstairs)

Allan H. & A.	Montreal	Model Steamships.
Canada Carriage Steel Wheel Co.	Montreal	Steel Wheels.
Canada Cycle & Motor Co.	Toronto	Automobiles and Bicycles.
Canadian Premier Mfg., Co.	Toronto	Pneumatic Buggies.
Conboy D.	Toronto	Carriage Supplies.
Coxon & Roberts	Toronto	Spring Seats.
Cooper D. D.	Paterson, N. J.	Tires.
Dean Walter	Toronto	Canoes.
Dunlop Tire Co.	Toronto	Tires.
Gananoque Harness Works	Gananoque	Harness, etc.

WEST KING STREET

HOW TO FIND
THE EXHIBIT OF
THE MOFFAT STOVE CO.
WESTON, ONT.

DUFFERIN STREET

STREET CAR
STOPS HERE

RAILWAY CROSSING

MAIN
ENTRANCE

A COMPLETE KITCHEN
ALWAYS CONTAINS
A PRETTY COOK
AND A NATIONAL
RANGE.

STOVE
BUILDING
MOFFAT

Transportation (Upstairs)
(Continued)

Name of Exhibitor	Where from	Nature of Exhibit
Guelph Carriage Top Co.	Guelph	Carriage Appliances.
Grand Trunk Ry. Co.	Montreal	Pictures, etc.
Holden Vulcanizing Works.	Toronto	Tires and Rubber Goods.
Intercolonial Ry.	Moncton	Pictures, etc.
Kloeffer C. & Co.	Toronto	Carriage Supplies.
Lochrie Jas.	Toronto	Pneumatic Carriages and Bicycles.
Ontario Pole & Shaft Co.	Toronto	Carriage Appliances.
Rudd G. A. & Co.	Toronto	Harness.
Sprague Umbrella Co.	Norwalk, Ohio	Appliances.
Standard Ball Axle Co.	Lancaster, Pa.	Ball Axles.
Morgan Co.	Toronto	Whips.

Stove Building.

Adams Furniture Co.	Toronto	Stoves.
Archer, J.	Toronto	Perfection Boilers, etc.
Canada Maleable Steel Range Mfg. Co., Ltd.	Toronto	Ranges, etc.
Canada Radiator Co.	Port Hope	Radiators.
Clare Brothers	Preston	Stoves.
Doherty Mfg., Co.	Sarnia	Stoves.
Dominion Radiator Co.	Toronto	Radiators.
Fletcher & Sons, R.	Toronto	
Gurney Foundry Co., Ltd.	Toronto	Stoves.
Moffat Stove Co.	Weston	Stoves.
Pease Furnace Co.	Toronto	Furnaces.
Rees & Co., C. F.	Toronto	Deflectors.
Sparrow & Co., Geo.	Toronto	Ranges, etc.
Telephone City Stoves, Ltd.	Brantford	Wood Stoves.
Western Foundry Co.	Wingham	Stoves.
Wrought Iron Stove Co.	Toronto	Ranges and Hotel Goods.

Machinery Hall.

Babcock & Wilcox	Toronto	Boilers, etc.
Bradley, Levy & Weston Machinery Co.	Toronto	Machines.
Buchanan & Co., R. H.	Montreal	Hot Air Pumping Engine.
Canadian Bearings, Ltd.	Hamilton	
Canada Metal Co.	Toronto	Electric Bateries, Wire, Babbit, etc.
Canada Foundry Co.	Toronto	
Carey Manufacturing Co, Philip	Toronto	Roofing, Pipe and Boiler Covering.
Chapman Double Ball Bearing Co.	Toronto	Bearings.
Consolidated Electric Co.	Toronto	Electric Machinery.
Curry, G.	Toronto	Printing Press.
Dodge Mfg., Co., Ltd.	Toronto	Power Machinery.

Our New Lines

The M. Campbell Fanning Mill Co., LIMITED. Chatham, ONT.

The New Patent Truck Scale

With Drop Lever. (Capacity 2,000 lbs.)

As handy as a wheelbarrow.

If Weighed on a Chatham Scale you know it's right.

Admitted for verification by the Government.

THE CHATHAM

INCUBATOR

THE GUARANTEE

The only hatcher in the world sold on time.

With Incubators and Brooders poultry pays better than anything else you can raise or grow.

Send for Price Lists and Catalogues.

You know it

THE FAMOUS CHATHAM FANNING MILL

CENTRAL CANADA

LOAN & SAVINGS COY.

26 KING ST. E., TORONTO.

3½ PER CENT. INTEREST PAID ON DEPOSITS

Special attention is called to the fact that Interest is allowed on the daily balance.

Hon. GEO. A. COX, - President

E. R. WOOD, Vice-Pres. & M. Dir.

G. A. MORROW, - Asst. Manager

Total Assets - - -	$6,579,324
Uncalled Capital - -	1,250,000
Total - - -	$7,829,324
Amt. Due Depositors and Deb. Holders -	$4,651,549
Surplus Security - -	$3,177,775

4 PER CENT. INTEREST PAID ON DEBENTURES

REPAYABLE ON 60 DAYS' NOTICE

Machinery Hall (Continued).

Exhibitor.	Where From.	Nature of Exhibit.
Dominion Belting Co.	Hamilton	Belting.
Eureka Mineral Wool & Asbestos Co.	Toronto	Mineral Wool.
Goldie & McCulloch	Galt	Engine and Wood Working.
Goold, Shapley & Muir Co.	Brantford	Engines.
Hamilton Mfg., Co.	Toronto	Engineers' Supplies.
Hart Emery Wheel Co.	Hamilton	Automatic Grinding Machinery.
Henderson Roller Bearing Mfg., Co.	Toronto	Bearings.
Jones & Moore Electric Co.	Toronto	Electric Apparatus.
Kay Electric Dynamo & Motor Co.	Toronto	Dynamos.
Morrison & Co., James	Toronto	Electric Fixtures & Brass Goods.
McLachlan, John	Cannington	Machinery.
McLaren, D. K.	Montreal	Leather Belting.
Piper, N. L.	Toronto	Railway Lamps, etc.
Rogers Electric Co.	Toronto	Electric Goods.
United Electric Co.	Toronto	Electrical Supplies, etc.
Vessort & Co., S.	Toronto	Feed Mills, Flour Mill Machinery.
Wilson & Son, C., Ltd.	Toronto	Scales, Dynamos, etc.
A. C. Anderson	Toronto	Foundry Castings.
Mica Boiler Covering Co.	Toronto	Boiler Coverings.
Wm. Bennett	Sunderland	Engines.

Implement Building.

Adams Wagon Co., Ltd.	Brantford	Wagons.
American Seeding Machine Co.	Springfield, O.	Seeding Machines, etc.
Bracebridge Acetylene Gas Co.	Bracebridge.	Acetylene Gas Machines.
Bissell, T. E.	Elora	Farm Machinery.
Brantford Cordage Co.	Brantford	Binder Twine.
Buck's A., Sons	Elizabethtown, Pa.	
Berlin Woodenware Co.	Berlin	Woodenware, etc.
Canada Launch Works, Ltd.	Toronto	Launches.
Canadian Wringer Specialty Co.	Toronto	Wringers, etc.
Case, J. J., Threshing Machine Co.	Toronto	
Campbell M. Fanning Mill Co.	Chatham	Implements.
Chatham Mfg., Co., Ltd.	Chatham	Wagons.
Louden Machinery Co.	Guelph	Hay Carriers, etc.
Cuttz & Co., C. M.	Toronto Junction	
Erie Iron Works Co.	St. Thomas	Roller Harrows, etc.

"Comfort Soap"

It's all Right,
Save the Wrappers.

The Ideal Beverage

A Pale Ale, palatable, full of the virtues of malt and hops, and in sparkling condition, is the ideal beverage.

And when chemists announce its purity and judges its merits, one needs look no further.

ASK FOR

Labatt's

(LONDON)

Implement Building (Continued)

Exhibitor.	Where From.	Nature of Exhibit.
Eureka Planter Co., Ltd.	Windsor	Implements.
Ewart, James	Toronto	Wagons, etc.
Eureka Refrigerator Co.	Toronto	Refrigerators.
Farmers' Co-operative Harvesting Machine Co.	Toronto	Implements.
Gerolamy, W. A.	Tara	Implements.
Grassett & Reid	Toronto	Horse and Cattle Food.
Gasoline Engine Co.	Toronto Junction	Launches & Gas Engines.
Gordon, Walter S.	Tweed	Toughs, etc.
Hayward, E. R. B.	Toronto	Washing Machines.
International Carriage Co.	Brighton	Carriages, etc.
Kemp Manure Spreading Co.	Stratford	Manure Spreading Machine.
Lyman, C. Smith	Oshawa	Litter Feed Carriers, etc.
Myers & Brother, F. E. J. E. Hall	Brampton	Spray Pump, Hanging Tools.
Naisbitt Company.	Toronto	Stock Goods.
Ontario Spring Bed & Mattress Co.	Toronto	Wringers and Washers.
Ontario Wind Engine & Pump Co.	Toronto	Sundries.
Page Wire Fence Co.	Walkerville, Ont.	Fence Goods, etc.
Permanent Light Co.	Toronto	Acetylene Gas Machines.
St. Thomas Acetylene Manufacturing Co.	St. Thomas	Acetylene Gas Machines.
Spramotor Co	London	Spramotors.
Sylvester Mfg., Co., Ltd.	Lindsay	Farm Machinery.
Toms' Implement Works	Watford	Farm Implements.
Tobias, J. A.	Toronto	Stock Food.
Thomas Mfg., Co.	Geo. Kewell, 35 Oak St.	Farm Implements.
Walton, B.	Toronto	Wringers and Washers.
Wettlaufer & Sons	Stratford	Implements.
Plymouth Binder Twine Co.	Toronto	Twine.
Kurtz Acetylene Gas Co.	St. Williams, Ont.	Acetylene Gas Machines.
Malcolm & Co.	Toronto	Baths, etc.
Crown Mfg., Co.	Toronto	Stock Foods.

SOME INTERESTING FACTS ABOUT

HEINZ

CELEBRATED

Pure Food Establishment

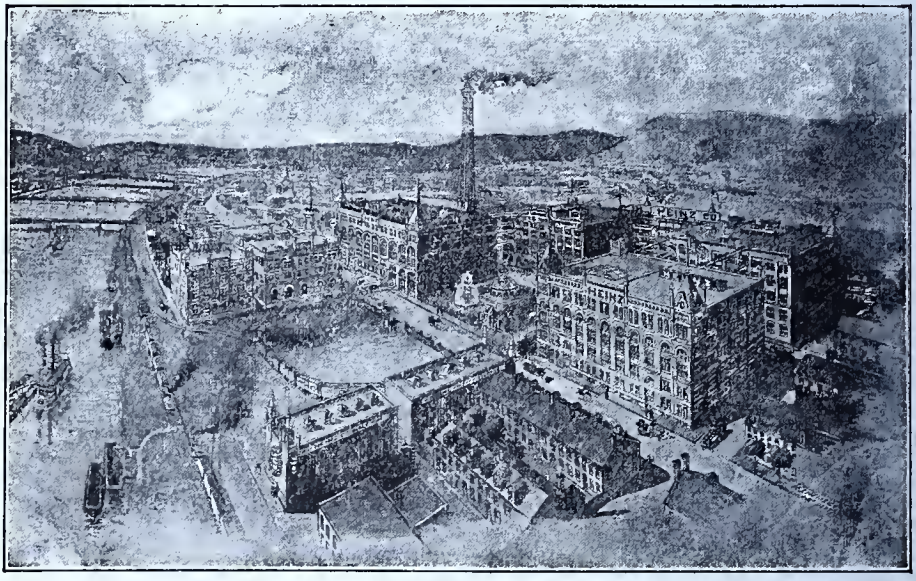

3,000 Employees. 16 Acres Floor Space at Main Plant. 61 Salting Stations. 20,000 Acres of Land Under Cultivation. 40,000 People Engaged in Harvesting Crops. 26 Branch Distributing Houses.

Operates also: Glass Plant, Box Factory, R. R. Refrigerator Line. Branch Warehouses and Offices in London. Agencies in the Leading Commercial Centres of the World.

H. J. Heinz Co., Pittsburgh, Pa.

U. S. A.

SEE OUR EXHIBIT IN MAIN BUILDING, INDUSTRIAL EXHIBITION

Hobberlin Bros. & Co.

Cash Tailors and Furriers

153 YONGE STREET and
9 RICHMOND STREET EAST
TORONTO

Enquiries by Mail Solicited

High Grade Rubber Goods

(MADE IN CANADA)

RUBBER BELTING
PACKINGS
VALVES
VALVE SHEET
VEHICLE TIRES
MATS AND MATTING
MOULDED GOODS

RUBBER HOSE
For WATER
AIR
STEAM
ACIDS
BREWERS'
PNEUMATIC TOOLS
FIRE PROTECTION

INTERLOCKING RUBBER TILING

The Perfect Floor Covering — Noiseless, Durable and Sanitary

"MALTESE CROSS" RUBBER BOOTS AND SHOES

THE GUTTA PERCHA & RUBBER MFG. CO.
OF TORONTO, LIMITED

Head Office and Warerooms: 45, 47 and 49 West Front Street, TORONTO, CANADA
Branches: MONTREAL, WINNIPEG.

DELICIOUS DRINKS AND DAINTY DISHES ARE MADE FROM

Baker's Breakfast Cocoa

ABSOLUTELY PURE
Unequalled for Smoothness, Delicacy and Flavor

40 HIGHEST AWARDS IN EUROPE AND AMERICA

Walter Baker & Co., Limited

Established 1780 Dorchester, Mass., U.S.A.

CANADIAN BRANCH :
12 AND 14 ST. JOHN ST., MONTREAL.

YOU ARE INTERESTED

IN YOUR OFFICE

No Stenographer can take dictation as fast or as long as a Business Graphophone.

IN YOUR HOME

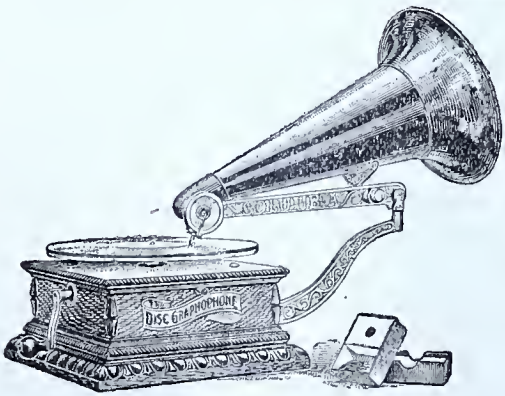

With a Graphophone you have at your command the singing of the most renowned singers. The rendering of the Masters by world famous bands and orchestras and a host of selections for the entertainment of your family and friends.

NOT ONLY THIS

But you can record the voices in song or speech, of your loved ones.

FULL PARTICULARS FREELY SENT

DISK TALKING MACHINE COMPANY

277 YONGE ST., TORONTO

SOLE CANADIAN AGENTS
COLUMBIA PHONOGRAPH CO.

HORSE SECTION.

THOROUGHBRED HORSES.

Class 1—Stallion, 4 years old and upwards.

C.	B.	S.	
2	14	5	Thompson, W. J., Hamilton—Dun Robin, bay, 20923; Wm. Hendrie breeder; sire Derwent Water; dam Woodbine.
3	14	1	Lawrence, W. A., Milton—Trinity, chestnut; sire Forester; dam British Beauty.

Class 2—Stallion, 4 years old and upwards, best calculated to produce Hunters and Saddle Horses.

4	14	6	White, Edward, Aldershot—Dalmoor, bay; breeder J. Seagram; sire Louis 13th; dam Lady Dolmeny.
5	14	4	Smith, Walter Harland, Toronto—Rillet, brown; sire Riley; dam Islette.
6	14	1	Lawrence, W. A., Milton—Trinity, chestnut; sire Forester; dam British Beauty.
6a	14	5	Thompson, W. J., Hamilton—Dun Robin, bay, 20923; Wm. Hendrie breeder; sire Derwent Water; dam Woodbine.

Class 3—Stallion, 3 years old.

7	14	10	Zinn, Henry, Listowel—Ray Oregon, chestnut, 23,282; breeder, exhibitor; sire Oregon; dam Gracio.

Class 4—Stallion, 2 years old.

8	14	7	Barber, J. Gordon, 112 Dovercourt Road, Toronto—Bell of the Play, bay; breeder J. W. Barber; sire Billetto; dam Souvenir.
9	14	11	Stong, Milton, Lansing—James Festival, chestnut; breeder owner; sire Billetto; dam Festival.

Class 5—Stallion, 1 year old.

10	1	7	Davies, Robert, Toronto—Capercailzie, chestnut; No. 6; breeder owner; sire Kapangecolt; dam Zeal.
11	14	8	Barber, J. Gordon, 112 Dovercourt Road, Toronto—Bill Kilrain, bay; breeder Wm. Crawford; sire Billetto; dam Lady Kilrain.

Class 6—Stallion of any age.

(Entries same as above).

Class 7—Filly, 3 years old.

12	1	6	Davies, Robert, Toronto—Centre Star, brown; breeder owner ;sire Farthing; dam Ettarre.

Class 8—Filly, 2 years old.

13	1	8	Davies, Robert, Toronto—Floanga, chestnut; breeder exhibitor; sire Farthing; dam Fair Flora.

Class 9—Filly, 1 year old.

C.	B.	S.	
14	1	9	Davies, Robert, Toronto—Scotch Cap; breeder owner; sire Farthing; dam Thistle.

Class 10—Brood Mare, with same breed by her side.

15	1	10	Davies, Robert, Toronto—Lou D., brown mare; breeder owner; sire Stone Hedge; dam Buckle.
16	1	11	Davies, Robert, Toronto—Zeal, brown; breeder owner; sire Enthusiast; dam West Riding.
17	1	12	Davies, Robert, Toronto—Almorante, brown; breeder exhibitor; sire Admiral; dam Andante.
18	14	3	McKinley, B., 58 Brock Ave., Toronto—Ladysmith, black; breeder N. Dyment; sire Certainty; dam Lady Lenora.
19	14	9	Coulter, James W., Cookstown—Odell; breeder N. Dyment; sire Kenny Boy; dam Lavidy.

Class 11—Foal of 1903.

20	1	11	Davies, Robert, Toronto—Zeal's Filly, brown; sire Kapange C.; dam Zeal.
21	1	12	Davies, Robert, Toronto—Dr. Phil, brown; breeder owner; sire Kapange C.; dam Almorante.
22	1	10	Davies, Robert, Toronto—Loo D.'s Filly, chestnut; sire Komponga.

Class 12—Best Mare of any age.

(Entries same as above).

ROADSTER HORSES.

Class 13—Stallion, 1 year old and upwards, not less than 15 hands.

23	10	1	Campbell, Ed. Thomas, Toronto—Billy, bay; breeder Ed. T. Campbell; sire Biletto; dam Gladys.
24	10	4	Ellis, Wm. G., Bedford Park—Knickalve Chief, dark bay; breeder owner; sire Monotony; dam Naples.
25	9	26	Smith, W. A., Downsview—Billy Wilkes, chestnut; breeder owner; sire Harry Wilkes; dam by Little Hamilton.,
26	10	26	Childs, Jas. A., Eglinton—Bani, 1890, bay; breeder E. B. Tole; sire Royal Rysdyk, 8964; dam Fanny T.

Class 14—Stallion 3 years old.

27	10	5	Hemingway, M. R, Unionville—Deacon Junior, 3 years, seal brown; breeder owner; sire Deacon 17380; dam Lady.
28	10	3	Devons, Albert, Kleinburg—Sid Passmore, 3 years, black; breeder W. A. Smith; sire Billy Wilkes; dam Lulla M. by Louis Mambrino.

Class 15—Stallion, 2 years old.

29	10	12	Claridge, A. G., Glenwilliams—Uncle Bob, Jr., 2 years, brown; breeder owner; sire Uncle Bob; dam Nelly Watson.
30	10	19	Mitchell, M. E., Brampton—Goldleaf, Jr., 2 years, brown; breeder owner; sire Uncle Bob; dam Nellie Goldleaf.

C.	B.	S.	
31	10	22	Malloy, Neil, Teston—Victor, 2 years, dark bay; breeder owner; sire Verokey; dam Leo.
32	14	17	Crossley, Horace N., Rosseau—Royalty, age 2, color grey; breeder owner; sire Royal Oak; dam Xarifa.
33	9	17	Rudd, W. G., Dufferin Park—Sanderson Pearcy, age 2, roan; breeder owner; sire Postmaster; dam Lady Legacy.

Class 16—Stallion, 1 year old.

34	10	9	MacKenzie, John Alex., Presquefisle—Willie McKinley, 1 year, bay; breeder owner; sire McKinley, 2.20½, P. 428; dam Maid by Clear Grit.
35	10	23	Johnston, T., Britannia—Billy B., 1 year, bay; sire Wiry Jim; dam by Sir Tattan.
36	10	6	Henry, David T., Q. N. Markham—Prince, brown; breeder owner; sire ——; dam Netta
37	9	25	Smith, W. A., Downsview—Little York, grey; breeder owner; sire Billy Wilkes; dam G. Maude by Grey Eagle.
38	12	13	Ashley, Harford, Belleville—Jim Hurley, brown.

Class 17—Stallion of any age.
(Entries same as above).

Class 18—Filly, 3 years old.

39	18	55	Beacock, S. J., Myrtle Station—Lulu Wilkes, 3 years, grey; sire Muckle Wilks; dam Old Thunder.
40	9	22	Orr, J. D., Derry West—Minnie, 3 years, bay; breeder's name, J. H. Orr; sire Prince George; dam F. Mambrino.
41	9	19	Zinn, Henry, Listowel—Fanny, f., 3 years; breeder owner; sire, Oliver Wilkes; dam Wallace Maid.
42	10	2	Campbell, Ed. T., Toronto—Flickmaroo, 3 years, bay; breeder owner; sire Billetto; dam Kitty.
43	9	5	Watson & Co., John, Listowel—Rosebud, 3 years; breeder owner; sire Wilderlee; dam Grey Eagle.
44	10	15	Andrew, George, Oakville—Luella, 3 years, black; sire Chikino; dam ——.
45	10	17	Boyes, Richard H., Woodhill—Fairy, 3 years, bay; breeder owner; sire Wiley Buckles.
46	10	20	Mitchell, M. E., Brampton—Black Beauty, age 3 yrs, black; breeder owner; sire Uncle Bob; dam Nellie Goldleaf.
47	18	30	Tovel, Jos. A., Guelph—Daisy T., 3 years, bay; breeder owner; sire Lorraine, 8584; dam Polly.
48	16	22	Wilkes, Miss K. L., Galt—Mary Ann, bay; breeder owner; sire Dashwood, 2468; dam Mary Ann.
49	21	47	McKee, James, Denfield—Daisy, brown.
50	21	46	McKee, James, Denfield—Fly, grey.
50a			Hassard, T. H., Millbrook—Bella Mack, brown m.

Class 19—Filly, 2 years old.

51	9	20	Zinn, Henry, Listowel—Bessie, 3 years; breeder owner; block; dam Lizzie Wilkes.
52	9	16	Robson, Norman, Falkirk—Ben Bolt, brown; breeder owner;
53	10	14	Argle, R. E., Raglan—Kate Hal, bay; sire Star Hal; dam Maud Stanton.
54	16	3	Wilkes, Miss K. L., Galt—Miss Letey, chestnut; breeder owner; sire Dashwood, 2468.
55	10	7	McDermott, Wm., Living Springs—Lucy, bay.

Class 20—Filly, 1 year old.

C.	B.	S.	
56	10	10	MacKenzie, John Alex., Presquefisle—Miss McKinley, bay; breeder owner; sire McKinley, 2.20½, P. 428; dam Princess May by Crown Prince.
57	10	13	Atkinson, (John, Bedford Park—Nettie, chestnut; breeder owner; sire, Knickaloe Chief.
58	10	18	O'Leary, James, Fairbank—Vesper Belle, bay; breeder owner; sire Abdullah Stanton; dam Bella.
59	16	6	Wilkes, Miss K. L., Galt—Directstein, 47201, bay; breeder owner; sire Direct, 24113; dam Laurenstein, 458721.
60	9	15	Ross, N. W., Cannington—Jessie McLachlan, bay; breeder owner; sire Rosseau Swell; dam Queen of Diamonds.
61	10	11	Elder, Geo. T., Elder's Mills—Queenie Bryson, bay; breeder owner; sire Jim Bryson; dam Miss McCarthy.

Class 21—Brood Mare, with Foal of same breed by her side.

62	9	14	Price & Son, John P., Britannia—Ladysmith, chestnut; breeder Schmidt; sire Geneva; dam by Morelight.
63	9	23	Steen, Waldie, Derry West—Little Friday, bay; breeder owner; sire Little Billy; dam Flying Fanny.
64	9	24	Smith, W. A., Downsview—Skip, brown, 8 years; breeder owner; sire Little Hamilton; dam Captain Durford.
65	7	11	Davidson & Sons, Geo., Cherrywood—Altone B., bay; breeder owner; sire Altoneer.
66	16	21	Wilkes, Miss K. L., Galt—Merrylegs, chestnut; breeder owner; sire Dastwood, 2468; dam Lady Grey.
67	10	21	Malloy, Neil, Teston—Leo, brown; breeder owner; sire Toronto Chief.
68	9	18	Rudd, W G., Dufferin Park—Lady Legacy; sire Legacy; dam by Clarence E.
69	14	13	Pound, L. L., Glen Colin—Jubilee Dixie, 187, brown; breeder owner; sire Jubilee Chief, 1108 (2122); dam Fanny, 44.
70	10	25	Childs, James A., Eglinton—Fanny Wilkes; breeder owner.
71	9	8	Stong, Alfred, Lindsay—Dolly F.; breeder J. I. Case; sire Dictator; dam Lute.
72	10	8	McDermott, Wm., Living Springs—Maud, chestnut, 8 years.

Class 22—Foal of 1903.

73	9	14	Price & Son, John P., Britannia—Gamey, chestnut; breeder owner; sire Golden Jubilee; dam Ladysmith.
74	9	23	Steen, Waldie, Derry West—Gamey, bay; breeder, owner; sire Prince Erie; dam Little Friday.
75	9	24	Smith, W. A., Downsview—Easter Boy, bay; breeder owner; sire King Eagle; dam Skip.
76	7	11	Davidson & Sons, Geo., Cherrywood—Forest Queen, bay; breeder owner.
77	16	21	Wilkes, Miss K. L., Galt—Bay, g.
78	10	21	Malloy, Neil, Teston—Chestnut g.; sire Borbmeys; dam Leo.
79	14	13	Pound, L. L., Glen Colin—Sensations Jubilee; breeder owner; sire Hillhurst Sensation, 58; dam Jubilee Dixie.
80	10	25	Childs, Jas. A., Eglinton—Lady Patchen, m.
81	9	8	Stong, Milton, Lansing—C. J., bay; breeder A. Stone; sire Dick Fyfe, 30869; dam Dolly F.
82	10	8	McDermott, Wm., Living Springs—Baby Boy, bay.

Class 23—Best Mare of any age—Sweepstake.

Class 24—Judging Competition—Best Judging of General Purpose Horses.

C.	B.	S.	
83			Gardhouse, W. J., Highfield.
84			Gardhouse, A. S., Highfield.
85			Famme, Frank, Sebringville.
86			Middleton, M. S., Guelph.
87			Cowie, Wm., Markham.
88			Cowie, George, Markham.
89			Blain, Thomas W., Gilford.
90			Yeo, William, Ryckman's Cor.
91			Le Drew, H. H., Guelph.
92			Stewart, Duncan, Hampstead.
93			Gunn, R. Ernest, Beaverton.
94			Mayberry, R. H., Ingersoll.
95			Crawford, Alf G., Oro Station.
96			MacRae, C. M., Guelph.
97			Monkman, Robt. K., Guelph.

STANDARD BRED TROTTERS.

Class 25—Stallion, 4 years old and upwards.

98	15	7	Reynolds, E. R., 107 McGill—Cloud Lexington, 4789, bay; sire Lexington Chief, Jr., 2103; dam Della.
99	15	24	Kennedy, Geo. W., Ilderton—Lord of the Manor, 23216, black; breeder C. J. Hamlin; sire Mambrino King, 1279; dam Princess Chimes by Chimes, 5348.
100	16	1	Wilkes, Miss K. L., Galt—Sylvester, J., 32799, bay; breeder owner; sire Allie Wilkes, 3873; dam Lady Anglin.
101	15	3	Riddell, W. H., Orangeville—The Bison, 36013, black; breeder C. J. and Harry Hamlin; sire Heir at Law, 14035; dam Kate Patchen.
102	15	1	Kerr, Angus, 1,130 Bloor W.—Brian Boru, bay; sire Wildbrino, 10073; dam Jenny Hemman.

Class 26—Stallion, 3 years old.

103	15	21	Oke, Richard, London—Son Alderbaron, 36656, chestnut; breeder Wm. Oke; sire Allerton, 5128; dam Carissa B. by Baron Wilks.
104	15	8	Palmer, John, Richmond Hill—Wild Billy, black; breeder, ———; sire Wildbrino; dam Columbian.
105	15	23	Kennedy, George W., Ilderton—Sir Casmir, 34843, brown; breeder owner; sire J. J. Case, 7511; dam Aila G. by Almedinme, 3484.
106	15	12	Crawford, John, Toronto—Berkvale, 34829, bay; breeder owner; sire Bourbonais, 11901; dam Nig L.

Class 27—Stallions, 2 years old.

107	15	16	Cole, Thos. H., Owen Sound—Wildwood Brino, 34802, bay; breeder, S. J. Cole; sire Wildbrino, 10073; dam Miss Sterling.
108	16	2	Wilkes, Miss K. L., Galt—Rex W., 37551, chestnut; breeder, owner; sire Dashwood (2468); dam Sphinxena (48411).

C.	B.	S.	
109	15	11	Lorne Stock Farm, West Lorne—Allan Brino, 38037, bay; breeder owner; sire Wild Brino, 10073; dam Gaybriella.
110	15	9	Pears, William, Toronto Junction—Wilfred Cecil, 34839, bay; breeder Milton Stong; sire Altoneer; dam Flute.

Class 28—Stallion, 1 year old.

111	1	13	Davies, Robert, Toronto—Earl of Chester, brown; breeder owner; sire Dare Devil; dam Belle of Chester.
112	16	4	Wilkes, Miss K. L., Galt— Oradell, 36450, chestnut; breeder owner; sire Delmarch (9789); dam Ora Fino (45870).
113	15	4	Tovell, Jos. A, Guelph—Coronation Boy, chestnut; breeder owner; sire Guelph Boy, 22773; dam Leora Wright.
114	15	19	Hillock, A. F., Brampton—Jimy Snell, bay; sire Wiry Jim; dam Ema Snell, 903.

Class 29—Stallion, of any age.

(Entries as above).

Class 30—Filly, 3 years old.

115	9	3	Watson Co., Jno., Listowel—Pearl Tipping, black; breeders owners; sire Nicol B., 2.08¾; dam Wild Crocus, 2.25.
116	15	17	Hillock, A. F., Brampton—Hickory May, 39209, bay; breeder, owner; sire Wiry Jim, 15617; dam Elma Snell, 903.

Class 31—Filly, 2 years old.

117	15	14	Barry, M. P., Rockwood—Lora Bals, brown; breeder owner; sire Lorraine; dam Carrie Bals.
118	9	2	Watson & Co., John, Listowel—Annie Tipping; breeder owner, sire Wilderelle; dam Wild Crocus, 2.25.
119	15	2	Kerr, Angus, 1130 Bloor W.—Wildbrino Girl, brown; breeder ——; sire Wildbrino, 10073; dam Jenny Hinman.

Class 32—Filly, 1 year old.

120	16	5	Wilkes, Miss K. L., Galt—Baroness Dossie, 47200, black; breeder owner; sire Oakland Baron, 31586; dam Dossie, 47200.
121	15	10	Lorne Stock Farm, West Lorne—Lorne Belle, black; breeder owner; sire Wildbrino, 10073; dam Gaybriella.
122	9	6	Stong, Alfred, Lansing—Zelina May, bay; breeder Milton Stong; sire Altoneer, 17493; dam Flute.

Class 33—Brood Mare, with Foal of same breed by her side.

123	1	14	Davies Robert, Toronto—Prairie Belle, brown; breeder I. Stafford; sire General Stanton; dam Maggie Snell.
124	15	15	Barry, M. P., Rockwood—Carrie Bals, bay; breeder owner; sire Allandorf; dam Sentinella Wilkes.
125	15	22	Kennedy, Geo. W., Ilderton—Lady Rosemead, black; breeder Charles Barttrop; sire Gimcrack, 3924; dam Aila G.
126	16	24	Wilkes, Miss K. L., Galt—Bessie Wilkeswood, 45334, chestnut; breeder owner; sire Wilkeswood, 45334; dam, Silky A.
127	16	23	Wilkes, Miss K. L., Galt—Susie T., 50177, black; breeder; sire Am Cassador, 1496; dam Nell.

C.	B.	S.	
128	15	18	Hillock, A. F., Brampton—Elma Snell, 903, bay; breeders Craig Bros.; sire D. C., 11643; dam Dulah Girl, 1103.
129	15	13	Ashley, Harford, Belleville—Lottie Frazier, bay; breeder Maggie Frazier; sire Kh. of late, 21358; dam Maggie Fraser.

Class 34—Foal of 1903.

130	1	14	Davies, Robert, Toronto—Prairie Belle Foal, brown; breeder owner; sire Lorenza Hamlin; dam Prairie Belle.
131	15	15	Barry, M. P., Rockwood—Foal of 1903, chestnut; breeder owner; sire Lorraine; dam Carrie Bals.
132	15	22	Kennedy, George W., Ilderton—Beauty Mambrino, black; breeder owner; sire Lord of the Manor, 23216; dam Lady Rosemead.
133	16	24	Wilkes, Miss K. L., Galt—Black; breeder owner; sire Directly; dam Bessie Wilkeswood.
134	16	23	Wilkes, Miss K. L., Galt—Black.
135	15	18	Hillock, A. F., Brampton—Lady Minto, bay; breeder owner; sire Wiry Jim, 15617; dam Elma Snell, 903.
136	15	13	Ashley, Harford, Belleville—Bay; breeder owner; sire Deveras, 36229; dam Lottie Frazier, 46000.

Class 35—Best Mare of any age.
(Entries as above).

CARRIAGE AND COACH HORSES.

Class 36—Stallion, 4 years old and upwards, 16 hands and over.

137	11	24	Raymond, A. H., Essex—Weissfuss, brown, 13 years; breeder Max Detzens; sire Weissenfefs (460) dam Germania (373).
138	12	1	Brown, W. C., Meadowvale—Prince George, bay, 4 years, breeder owner; sire Prince Victor; dam Hatty Bell.
139	12	24	Reid, J. L. Derry West—Lord Roberts, bay; breeder owner; sire Wiley Buckles; dam Huchia.
140	12	23	Reid, J. L., Derry West—General Buller, bay; breeder owner; sire Wiley Buckles; dam Hiawatha (imp.)
141	12	5	Bennett & Sons, Geo. A., Carlisle—British Picador, bay; breeder owner; sire Picador (imp.) 1611-791; dam Brown Maud.
143	12	26	Rogers, John, Thornhill—General Watson, bay; breeder owner; sire Jim Watson; dam Lady Jefferson.
144	12	8	Coulter, Jas. W., Cookstown—Referee, bay; sire Emperor; dam by Derby.
145	7	26	Dalgety Bros., London—Ingmanthorpe Mikado, 2224, bay; breeder F. P. Baker; sire Ingmanthorpe Duke (2154); dam Empress II. (1004).

Class 37—Stallion, 3 years old.

146	11	22	Wood, R. T., Etobicoke—Davy Candidate, brown; breeder David Hewson; sire Candidate (imp.); dam Campbell's Derby by Old Derby.
147	12	22	Reid, J. L., Derry West—Lord Kitchener, bay; breeder owner; sire Wiley Buckles; dam Huchia.
148	12	11	Luxton, A. G. H., Milton West—Reformer; breeder owner; sire Terrington Boy.

Class 38—Stallion, 2 years old.

C.	B.	S.	
149	12	10	Luxton, A. G. H., Milton West—Swallow, Jr.; breeder owner; sire Swallow; dam ——.
150	12	25	Rogers, John, Thornhill—Lucky Strike, bay; breeder owner; sire Von Cyrus; dam by Jim Watson.

Class 39—Stallion, 1 year old.

151	12	2	Brown, W. C., Meadowvale—Prince Alexander, bay; breeder owner; sire Prince George; dam Princess Royal.
152	12	18	Dent, R. B., Drumyuin—Lord Minto, grey; sire Lord Roberts; dam Minnie.
153	11	25	Johnston, T., Britannia—Wiley, bay; sire Lord Roberts; dam by Wild Harry.
154	12	6	Bennett & Sons, Geo. A., Carlisle—Bernie B., brown; breeder owner; sire British Picador; dam Nellie.
155	12	9	Luxton, A. G. H., Milton West—Picador, Jr.

Class 40—Stallion of any age.

(Entries as above).

Class 41—Filly, 3 years old.

156	12	14	Bessey, J. W., Georgetown—Halton Pride, bay; breeder owner; sire Antiochus; dam ——.
157	13	11	Woolley, C. D., Port Ryerse—Hiawatha, brown; breeder owner; sire Sensation; dam ——.
158	20	40	Duncombe, O. H., Waterford—Lady Stanton, black; breeder owner; sire Gem Stanton, Jr.; dam by Jubilee Chief.
159	20	39	Hanmer, J. G., Brantford—Jewel, bay; breeder owner; sire The Shah; dam Flos.
160	20	54	Mair, J. G., Allan's Corners—Christmas Gift, brown; breeder owner; sire Bell Boy, 282; dam Nellie.
161	12	20	Hillock, A. F., Brampton—Fanny, bay; breeder J. L. Newly; sire ——; dam ——.
162	21	3	Killam, James, Simcoe—Country Lassie, bay; sire ——; dam ——.

Class 42—Filly, 2 years old.

163	6	16	Morris, Wellington, Fonthill—Gold Dust, sorel; sire Rover; Dam, Queen.
164	12	15	Bessey, J. W., Georgetown—Lady Woodland, brown; breeder owner; sire Woodland Performer; dam ——.
165	11	23	Spiers, W. H., Bronte—Lila Ellis, bay; breeder owner; sire Harry Ellis; dam England's Glory.
166	12	3	Brown, W. C., Meadowvale—Jessie, bay; breeder owner; sire Prince George; dam Princess Royal.
167	12	12	Scott, W. W., Milton West—Maud, bay; breeder owner; sire Picador; dam ——.
168	11	26	Carter, Robert, Brampton—Net, bay; breeder owner; sire March Past; dam Tim.
169	20	25	Shaver, F. E., Islington—Nellie, bay; breeder owner; sire Prince George; dam Nora.
170	12	19	Howard, W. J., Amber—Nellie, brown; sire —— dam ——.
171	21	45	McKee, James, Denfield—Polly, bay; sire ——; dam ——.

Class 43—Filly, 1 year old.

C. B. S.

172 12 16 Bessey, J. W., Georgetown—Lady Performer, bay; sire Performer; dam ———.

173 12 17 Bessey, J. W., Georgetown—Lucy, bay; sire, Performer.

Class 44—Brood Mare, 16 hands and over, with Foal of the same breed by her side.

174 12 4 Brown, W. C., Meadowvale—Princess Royal, bay; breeder owner; sire Prince Alexander; dam Paulina.

175 12 21 Reid, J. L., Derry West—May Flower, bay; breeder owner; sire Regent; dam Hycinthia (Imp.)

176 12 7 Bennett & Sons, Geo.. A., Carlisle—Shining Jewell, bay; breeder owner; sire Shining Light (imp.); dam

Class 45—Foal of 1903.

177 12 4 Brown, W. C., Meadowvale— ——— bay; breeder owner; sire Prince George; dam Princess Royal.

178 12 21 Reid, J. L., Derry West— ——— bay; breeder owner; sire General Buller; dam May Flower.

179 12 7 Bennett & Sons, Geo. A., Carlisle—Minnie May, bay; breeder owner; sire British Picador; dam Shining Jewell.

Class 46—Best Mare of any age.

(Entries as above).

CLASS 47—HACKNEY STALLION—4-YEARS-OLD AND UPWARDS,

180 7 10 Hogate, J. B., Sarnia—Pedro (imp.)—173—((7216) chestnut, star, foaled in 1898; bred by W. Bullough, The Rhyddings, Lancashire, Eng.; sire Troubadour (1357); dam Maid O'Fashion (7054).

181 14 23 Prangley, J. W., Strathroy—Sportsman 3rd (imp.)—169—(6908) bay, star, four white coronets, black points, foaled 1897; bred by W. S. Forster, Rumwood Court, Maidstone, Eng.; sire Agility—2799—; dam Brunette—49—

182 2 5 Graham Bros., Claremont—Saxon—97—, dark brown, star, off fore coronet and both hind heels white, foaled May 2, 1899; bred by Rawlinson Bros., Calgary, Alta.; sire Robin Adair 2nd (imp.)—63—(3907); dam Fimber Pride (imp.) —64—(3798).

183 2 12 Graham Bros., Claremont—Equipment—172—(7067); chestnut, star, three white legs, white near fetlock, foaled 1898; bred by Thos. D. Reed, Beeford, Hull, Eng., sire Lord Cave—2551—; dam Fireball (3803).

184 5 22 Sorby, O., Cliffe Roberts (imp.)—167—(7404); dark chestnut, face and legs white, foaled 1898; bred by J. H. Hildridge, Carr Farm, North Cliffe, Eng.; sire Forest King (5621); dam Cliffe Rose (5148).

185 14 25 Watson, Dr. J., Howick, Que.—Bell Boy—108—282; chestnut, faint star, near hind leg white; foaled 1895; bred by Dr. W. Seward Webb, Shelburne, W. Vt., U.S.; sire Courier (imp.)—26—3—1751—; dam Belle Lyons (imp.)—131—1890—(1015)

CLASS 48—HACKNEY STALLION—3 YEARS OLD.

C. B. S.

186 14 14 Ness, Robt., Howick, Que.—Rydale Revival (imp.)—174—(7576); bay, foaled 1900; bred by B. Wilson, Yorkshire, Eng.; sire Revival (7236); dam Rydale Queen (10491).

187 14 24 Watson, Dr. John, Howick, Que—Duke of Blackpool (imp.)—175 (7782); chestnut, star, near fetlocks white; foaled 1900; bred by W. Lawson, Blackpool, Eng.; sire Garton, Duke of Connaught (3009); dam (1790) Newbald Regina.

CLASS 49—HACKNEY STALLION—2 YEARS OLD

188 14 15 Maltby, W. H., Laurel—Rosador Jr. (imp.)—171—; chestnut, small white ratch down face, four white fetlocks; foaled 1901; bred by W. H. F. Quintin, Rillington, Yorks, Eng.; sire Rosador (4964); dam Lampston Sultana (15405).

189 3 12 Hodgkinson & Tisdale, Beaverton—Storm King—130—; brown, star and snipe, off fore and hind legs white; foaled June, 1901; bred by Graham Bros., Claremont; sire Lord Rosebery (imp.)—9—(1307); dam Trinket (imp.)—60—(873).

190 6 15 Lewin & Cox, Agents, Brantford—Jubilee Performer—121—black, white on hind feet; foaled June, 1901; bred by O. Sorby, Guelph; sire Jubilee Chief (imp.)—1—; dam Miss Baker—16—

CLASS 50—HACKNEY STALLION—1 YEAR OLD.

191 5 15 Sorby, O., Guelph—Robin's Duplex—149—; chestnut, star, foaled June 13, 1902; bred by Rawlinson Bros., Calgary, Alta.; sire Robin Adair 2nd. (imp.)—63—(3907); dam Patience—176—

192 1 18 Davies, Robert, Toronto—Squire of Chester—143—; dark bay roan, star, off fore ankle, nigh fore coronet and hind legs white; foaled June 18, 1902; bred by exhibitor; sire Squire Rickell—74—; dam Danish Lady—129—

193 14 22 Crossley, Horace N., Rosseau Bay—158—; Strawberry roan, few white hairs in forehead, off fore foot white and pastern partly white; foaled 1902; bred by exhibitor; sire Rosseau Performer (imp.)—34—(5391); dam—56—Rosseau Fililess.

Class 51—Hackney Stallion any age.

(Entries same as above).

CLASS 52—HACKNEY FILLY—3 YEARS OLD.

194 3 13 Hodgkinson & Tisdale, Beaverton—Miss Rosebery—211—chestnut, stripe in face; foaled June, 1900; bred by exhibitors; sire Lord Rosebery—9—(1307); dam Nellie.

195 14 21 Crossley, Horace N., Rosseau—Queen of the Party—133—; chestnut roan, stripe in face, off fore foot and hind legs white below joints; foaled April 12, 1900; bred by H. N. Crossley, Rosseau; sire Rosseau Performer (imp.)—34—(5391); dam Lady Cocking (imp.)—11—(5530).

196 14 20 Crossley, Horace N., Rosseau—Peerless—132—; strawberry roan, small star, lower part of hind pasterns white; foaled May 11, 1900; bred by exhibitor; sire Rosseau Performer (imp.)—34—5391—; dam—56—Rosseau Fililess.

CLASS 53—HACKNEY FILLY, 2 YEARS OLD.

C. B. S.

197 14 16 Gollop, Dr. B., Milton West—Woodland's Queen—212—; brown, star, white on off hind foot; foaled May 17, 1901; bred by exhibitor; sire Woodland Performer—68—; dam Kate—192—

198 3 14 Hodgkinson & Tisdale, Beaverton—Maggie May—213—; roan with star; foaled June, 1901; bred by exhibitors; sire Rosseau Swell—71—; dam Nellie.

CLASS 54—HACKNEY FILLY—1 YEAR OLD.

199 5 14 Sorby, O., Guelph—Jubilee Beauty; sire Jubilee Chief—2122—

200 1 17 Davies, Robt., Toronto—Lady Rickell—165—; light bay roan, few white hairs on forehead, hind ankles white; foaled June 28, 1902; bred by exhibitor; sire Squire Rickell—74—; dam Lady Lynn (imp.)—118—579—(2934).

201 3 15 Hodgkinson & Tisdale, Beaverton—Topsey Swell—214—; cream, with star,; foaled June, 1902; bred by exhibitors; sire Rosseau Swell—71—; dam Nellie.

202 14 19 Crossley, Horace N., Rosseau—Rickell's Heiress; sire Squire Rickell; dam Althorpe Countess (20).

CLASS 55—HACKNEY BROOD MARE, WITH FOAL OF THE SAME BREED BY HER SIDE.

203 2 13 Graham Bros., Claremont—Trinket (imp.)—60—(873); brown star on forehead, tip on nose, little white on near hind foot; foaled 1881; bred by S. Lofthouse, Steeton Grange, Todcaster, Eng.; sire Fireaway (249); dam Beauty (591).

204 5 13 Sorby, O., Guelph—Miss Baker (imp.)—16—(4371); brown, white feet; foaled 1889; bred by Jas. Case, Cockthorpe, Wells, Norfolk, Eng.; sire Ruby (13422); dam Betsy Baker (1441).

205 14 12 Pound, L. L., Glen Colon—[Jubilee Daisy—186—]; brown, off hind coronet white; foaled 1898; bred by J. W. Pound, Corinth; sire Jubilee Chief (imp.)—1—(2122); dam Fanny—44—F.S.

CLASS 56—HACKNEY—FOAL OF 1903.

206 2 13 Graham Bros., Claremont—Pansy—210—; brown, star and snip, foaled May 15, 1903; bred by exhibitors; sire Alarm—134—; dam Trinket—60—

207 5 13 Sorby, O., Guelph—Miss Jubilee; sire Jubilee Chief—(2122); dam Miss Baker (imp.)—16—

208 3 24 Cowie, John W., Markham—Quickstep—209—; chestnut, face and off hind foot white; foaled May 29, 1903; bred by exhibitor; sire Attraction—144—; dam Lady Rosebery—208.

209 14 12 Pound, L. L., Glen Colon—Jubilee Sensation—194—; seal brown, off hind coronet white; foaled May 8, 1903; bred by exhibitor; sire Hillhurst Sensation—58—; [dam Jubilee Daisy—186—].

Class 57—Hackney—Best Mare of any age.

Class 58—Clydesdale Stallion, 4 years old and upwards.

C.	B.	S.	
210	7	1	Hogate, J. B., Sarnia—Royal Success (imp.) [3560] (11513), black, foaled April, 1898; bred by Mrs. Swan, Bush of Craigs, Scotland; sire King of Kyle (10213); dam Cupid, by Goldfinder (6807).
211	7	2	Hogate, J. B., Sarina—Clan MacNeil (imp.) [3978] (11304), dark brown, small blaze on face, near fore and off hind leg white, little white on near hind leg; foaled July, 1899; bred by Alex. M. Simpson, Whitecross, Scotland; sire Border Baron (10169); dam by Top Knot (6360).
212	7	3	Hogate, J. B., Sarnia—Klondyke (imp.) [3244] (10365), bay, large white ratch, hind legs white; foaled June 26, 1896, bred by J. A. White, Kirkmabreck, Strauraer, Scotland, sire Sir Everard [3066] (5353); dam Alice of Kirknabreck [3644] (11157).
213	2	1	Graham Bros., Claremont—Baron Primrose (imp.) [3979] (10980), brown, white spot on face and hind feet white, foaled May 20, 1899; bred by Jas. D. Fletcher, Rosehaugh, Scotland; sire MacEachran (9792); dam Montrave Primula (11773).
214	5	23	Sorby O., Guelph—Vanora's Pride (imp.) [3980] (11224), brown, white face, near fore leg and hind legs white, foaled June 15, 1899; bred by Geo. Alston, Loudon Hill, Darvel, Scotland; sire Baron's Pride (9122); dam Vanora (9348).
215	8	2	Ness, Robert, Howick, Que.—Senator's Heir (imp.) [3989] (11525), brown stripe, off fore and hind legs white, foaled May, 1899; bred by R. & J. Kerr, Lochlane; sire Senator (10283); dam Lady Summit (14638).
216	3	1	Hodgkinson & Tisdale, Beaverton—Foremost (imp.) [3364] (11339), dark bay, white, both fore legs and near hind leg white; foaled May 18, 1899; bred by D. B. Shaw, Garbestown, Scotland, imported in 1902 by Graham Bros.; sire Prince Sturdy (10112); dam Myrtle (7733).
217	4	1	Smith & Richardson, Columbus—Locomotion (imp.) [3975] (11091), brown, snip, hind legs white; foaled May, 1898, bred by T. Smith, Chester, Scotland; sire Prince Pleasing (10259); dam Jean Macgregor (13278).
218	4	2	Smith & Richardson, Columbus—Ruler (imp.) [3974] (10895), bay, face, near fore foot and pastern white; bred by J. Phillips, Carse, Scotland; imported in 1903 by exhibitors, sire Baron's Pride (9122); dam Jenny of Culdoach (10951).
219	13	1	Hassard, T. H., Millbrook—Brown Baron (imp.) [3990] (10996) brown, stripe, hind ankles white; foaled June 1899; bred by Wm. Montgomery, Banks, Scotland; sire Baron's Pride (9122); dam Jess of Banks (3805).
220	13	2	Hassard, T. H., Millbrook—Archdeacon (imp.) [3991] (11245), bay, face, near fore and hind legs white; foaled April, 1900; bred by R. Copland, Ellon, Scotland; sire Gold Mine (9540); dam Queen of Hearts (13269).
221	13	3	Hassard, T. H., Millbrook—Right Time (imp.) [3992] (11482), brown, white on face, off hind leg white, foaled 1899; bred by H. Webster, Morton House; sire Prince Thomas (10262); dam by Macbeth (6118).

C. B. S.

222 7 4 Hogate, J. B., Sarnia—Duke Thomas (imp.) [4000] (10733), brown, ratch, hind legs white; foaled June, 1898; bred by J. King, Braco, Scotland; imported by exhibitor; sire Sir Thomas (9681); dam Darling 6th (13487).

223 7 5 Hogate, J. B., Sarnia—Lambton Darnley (imp.) [4001] (11777), brown, blaze, off fore and hind legs white; white on belly; foaled July, 1899; sire Darnley Again (9182); dam Lambton Sandon Sally (15019).

224 7 25 Dalgety Bros., London—Ideal (imp.) [4002] (10573), bay, ratch, near feet and legs white; foaled May, 1897; bred by A. McClelland, Glenturk, Scotland; sire Prince of Canuchan 8151); dam Mary of Glenturk (12545).

225 7 24 Dalgety Bros., London—Stewart's Pride (imp.), [4008] (11552), brown, stripe, hind pasterns white; foaled May, 1899; bred by T. A. Anderson, Alness, Scotland; sire Lord Stewart (10084); dam Pride of Ballacheraggan (13684).

226 7 23 Dalgety Bros., London—Hector (imp.), [4009] (11371), bay, stripe, near fore foot and off hind leg white; foaled June, 1899; bred by Thos. Lean, Leadburn, Scotland; sire Murchison (10243); dam Sally (14650).

Class 59—Clydesdale Stallion, 3 years old.

227 7 6 Hogate, J. B., Sarnia—Castle Prince (imp.) [3564] (11300), bay, stripe on face, three white legs; foaled May, 1900; bred by W. S. Park, Hatton, Scotland; sire Hiawatha [3430] (10067); dam Hatton Beauty [3903] (5687).

228 2 24 Graham Bros., Claremont—Cairnhill (imp.) [3645] (11292), black, ratch, near fore and hind feet white; foaled May, 1900; bred by Jno. Struthers, Longhouse, Hurlford, Scotland; sire Ethiopia (5750); dam Bess of Longhouse (14858).

229 2 23 Graham Bros., Claremount—Baron Royal (imp.) [3891] (11267), bay, face and hind legs white; foaled June 30, 1900; bred by Geo. Bean, West Ballochay, Montrose, Scotland; sire Baron's Pride (9122); dam Royal Queen (13700).

230 5 20 Sorby O., Guelph—Brown William (imp.) [3982] (11287), dark brown, face and hind legs white; foaled July 16, 1900; bred by F. Findlay, Bailliewhirr, Whithorn, Scot.; sire Up to Time (10475); dam Darling of Bailliewhirr (14563).

231 8 3 Ness, Robert, Howick, Que.— Prince Fauntleroy (imp.) [3993] (11850), brown, stripe, hind ankles white; foaled May, 1900; bred by W. Meikle, Newbigging, Scotland; sire Lord Fauntleroy (10370); dam Lady Elsie (11978).

232 4 3 Smith & Richardson, Columbus—Lavender (imp.) [3375] (11394), brown; foaled 1900; bred by R. Turner, Portsay, Scotland; imported in 1902 by exhibitors; sire Glenzier (10353); dam May Montrose (13646).

233 4 4 Smith & Richardson, Columbus—Major Carrick (imp.) [3973], bay, face, near fore foot and hind legs white; foaled May, 1900; bred by Major Lambart, Beau Parc, Ireland; imported in 1903 by exhibitors; sire Royal Carrick (10270); dam Alice (13881).

C. B. S.

234 8 1 Reid & Co., R., Hintonburg—Cecil (imp.) [3352] (11651), bay, face and legs white; foaled April. 1900; bred by Lords A. & L., Cecil, Orchardmains, Eng.; imported in 1902 by R. Ness, Howick, Que.; sire Macara (6992); dam Minuet (14165).

235 7 7 Hogate, J. B., Sarnia—Nation's Pride (imp.) [4003] (11440), black, ratch, three white legs; foaled 1900; bred by G. Fraser, Kilnhill, Scotland; sire Prince of Airies (10103); dam Jess of Kilnhill (13803).

236 7 8 Hogate, J. B., Sarnia—Gallant Chattan (Vol. 26 S.) sire Glen Chattan (10529); dam

237 7 22 Dalgety Bros., London—County Gentleman (imp.) [4004] (11313), brown, stripe, white feet; foaled April, 1900; bred by R. Moir, Ellon, Scotland; sire Gold Mine (9540); dam Bruna (14722).

238 7 21 Dalgety Bros., London—Corsock Squire (imp.) [4012] (11312), brown, stripe, hind legs white; foaled May, 1900; bred by Wm. Ewart, Merkland, Scotland; sire King of Kyle (10213); dam Rosie.

23 9 5 2 Gardhouse, J. M., Weston—Robson's Fidelity (imp.) (11879), bay, stripe, white on feet; foaled, 1900; bred by P. Carruthers, Portrack, Scotland; imported by Dalgety Bros., London; sire Prince Shapely [3227] (10111); dam Abbess 2nd [3801] (9532).

Class 60—Clydesdale Stallion, 2 years old.

240 2 22 Graham Bros., Claremont—Glasserton (imp.) [3983] (11726), bay, white stripe on face, near hind leg white, other legs black; foaled June, 1901; bred by Wm. Smith, Garrarie, Glasserton, Scotland; sire Up to Time (10475); dam Lucy of Garrarie (14413).

241 2 21 Graham Bros., Claremont—Criterion (imp.) [3984] (11670), bay, white face and legs; foaled May 31, 1901; bred by A. Mitchell, Barcheskie, Scotland; sire Woodend Gartly (10663); dam Brenda 7th of Barcheskie (14330).

242 2 20 Graham Bros., Claremont—Royal Huntly (imp.) [3985] (11911), bay, white face, three white legs, off fore leg black; foaled April 3, 1901; bred by Jno. Scott, Brunstone, Huntly, Scotland; sire Prince Thomas (10262); dam Jess of Bruntstone (14031).

243 2 19 Graham Bros., Claremont—Brave Wauchope [3334], bay, blaze, four white ankles; foaled April 12, 1901; bred by Robt. Davies, Toronto; sire King Lynedoch [2378]; dam Young Lily (imp.) [1672].

244 2 18 Graham Bros., Claremont—Sir Robin (imp.) [3691], black, little white on face and hind fetlocks; foaled 1901; bred by D. Somerville, Balloch, Campbelltown, Scotland; sire William the Conqueror [3426] (9093); dam Jean.

2 17 Graham Bros., Claremont—Grandee (imp.) [3987] (Vol. 26 S.), light bay, face and near hind foot white; foaled June 12, 1901; bred by W. McQueen, Broomfield, Scotland; imported in 1903 by exhibitors; sire Prince of Brunstone (9977); dam Lady Everard (11711).

C.	B.	S.	
246	2	16	Graham Bros., Claremont—Baron Hamilton (imp.) [3986] (11603), brown, white face; near hind leg white; foaled May 1, 1901; bred by Jas. Hamilton, Kirkcudbright, Scotland; sire Baron's Pride (9122); dam Fancy of the Fleet (12172).
247	1	21	Davies Robt., Toronto—Royal Favorite [3337], bay, blaze, near fore and both hind feet white; foaled August 17, 1901; bred by exhibitor; sire Lyon Macgregor (imp.) [2308] (10376); dam Princess Belle [2281].
248	8	4	Ness, Robert, Howick, Que.—Black Guide (imp.) [3994] (11626), black, stripe, hind legs white; foaled June, 1901; bred by R. Wallace, Langbarns, Scotland; sire Baron's Pride (9122); dam Katrine 2nd (14884).
249	4	5	Smith & Richardson, Columbus—Campaigner (imp.) [3972] (11646), bay, star, white fetlock; foaled February, 1901; bred by T. O'Malley, Woodlands, Ireland; imported in 1903 by exhibitors; sire Lord Roberts (11103); dam Border Fancy (13662).
250	4	6	Smith & Richardson, Columbus—Ardlethen Premier (imp.) [3971], bay, face and off fore leg white; foaled April, 1901; bred by R. Copland, Ellon, Scotland; imported in 1903 by exhibitors; sire Prince Thomas (10262); dam May Garden (12439).
251	4	7	Smith & Richardson, Columbus—Prince of Corskie (imp.) [3970], brown, star, hind ankles white; foaled May, 1901; bred by A. O. Morrison, Banff, Scotland; sire Montrave Sentinel (10094); dam Lady Mennie (13979).
252	13	4	Hassard, T. H., Millbrook—Royal Frazer (imp.) [3995] (11907), brown, stripe, near fore and hind feet white; foaled April, 1901; bred by J. Frazer, Dumfries, Scotland; sire Lothian's Best (10374); dam Perseverance (12149).
253	13	5	Hassard, T. H., Millbrook—Royal Kippen (imp.) [3996] (11914), bay, stripe, three white legs; foaled May, 1901; bred by R. Holliday, Tarraby, Scotland; sire Mark Sturdy (10811); dam Brisk 2nd (10811).
254	13	6	Hassard, T. H., Millbrook—Prince Bernard. (Pedigree not furnished); (Vol. 26).
255	13	7	Hassard, T. H., Millbrook—Mackie. (Pedigree not furnished); (Vol. 26).
256	13	8	Hassard, T. H., Millbrook—Garneyland Castle. (Pedigree not furnished); (Vol. 26).
257	13	9	Hassard, T. H., Millbrook—Sir Gordon (imp.) [3997] (11939), brown, stripe, three white legs; foaled July, 1901; bred by J. Meikle, Craigrie, Scotland; sire Royal Favorite (10630); dam Jess' Last.
258	3	22	Cowie, Jno. W., Markham—Alex. Macqueen [3291], bay, face, off fore and both hind feet white; foaled April, 1901; bred by J. W. Cowie, Markham; sire Macqueen (imp.) [462] (5200); dam Nellie Rosewood [3486].
259	7	9	Hogate, J. B., Sarnia—Lord Annandale; (pedigree not received); (Vol. 26).
260	7	20	Dalgety Bros., London—Copper Mine (imp.) [4005] (11663), brown, stripe, off fore and hind feet white; foaled April, 1901; bred by G. Stewart, Laurencekirk, Scotland; sire Gold Mine (9540); dam Napolitaine (14055).

C. B. S.

261 7 19 Dalgety Bros., London—Houdston (imp.) [4010] (Vol. 26 S.), light brown; foaled April, 1901; bred by Wm. Kerr, Houdston, Scotland; imported in 1903 by exhibitors; sire Montrave Mac (9958); dam Queen Royal (12391).

262 7 18 Dalgety Bros., London—Royal Brunstane (imp.) [4006] (11894), bay, stripe, hind legs white; foaled April, 1901; bred by F. N. M. Gourlay, Montave, Scotland; sire Prince of Brunstane (9977); dam Jean of Rigg (11453).

263 7 17 Dalgety Bros., London—King of Scotland (imp.) [4007] (11770), brown, face and hind legs white; foaled May, 1901; bred by Wallace Bros., Halbeath, Scotland; sire Prince of Kyle (7155); dam Fly.

264 8 8 Foster & Son, Wm., Humber—Great Grandson [3556], bay, stripe, white feet; foaled May, 1901; bred by exhibitors; sire Corsewall's Grandson (imp.) [3045] (8544); dam Lill [2171].

265 8 7 Foster & Son, Wm., Humber—Toronto Stamp [3558], bay, stripe, one fore and both hind feet white; foaled Sept. 27, 1901; bred by exhibitors; sire Westfield Stamp (imp.) [1819] (9467); dam Lady Jane [2763].

Class 61—Clydesdale Stallion, 1 year old.

266 2 15 Graham Bros., Claremont—Baron William (imp.) [3988] (Vol. 26 S.), bay, face and hind legs white, some white on fore legs; foaled May, 1902; bred by J. Craig, Auchengall, Scotland; imported in 1903 by exhibitors; sire Baron's Pride (9122); dam Mag of Auchengall (13753).

267 7 14 Boag, H. G., Barrie—Proud Gordon [3411], dark brown, face and four feet white; foaled April 3, 1902; bred by Jas. Leonard, Schomberg; sire Lewie Gordon (imp.) [1602] (7918); dam Minnie Bright [3619].

268 4 13 Cameron, Alex., Oshawa—No Surrender [3998], dark bay, star and snip, near hind foot white; foaled May 7, 1902; bred by Wm. Ratcliffe, Columbus; 2nd owner Alex. Cameron, Oshawa; sire Royal Cairnton (imp.) [2730] (10875); dam Nell.

269 8 9 Foster & Son, Wm., Humber—Royal Tom, brown, 3559; breeders owners; sire Corsewald Grandson; dam Netty Castlemore.

Class 62—Clydesdale Stallion, any age.

(Entries same as above). ....

Class 63—Clydesdale Filly, 3 years old.

270 5 12 Savage, John, Guelph—Charming Sunflower [3054], bay, stripe on face, little white on fore legs, hind legs white to hock; foaled June 3, 1900; bred by exhibitor; sire Lord Charming [2264] 7564; dam Sunlight [2279] 8303.

271 1 20 Davies, Robert, Toronto—Princess Royal [3552], brown, star, off hind ankle and nigh hind leg white; foaled June 9, 1900; bred by exhibitor; sire Prince of the Glen [2306]; dam Candour [1656].

272 4 15 Vipond, John, Brooklin—Heather Maud [4770], bay, white face; foaled June, 1900; bred by exhibitor; sire Sir Erskine (imp.) [2119] (8253); dam Kate Erskine [3431].

C. B. S.

273 4 21 Smith & Richardson, Columbus—Beauty (imp.) [4784], light bay, face, off fore and hind feet white; foaled May, 1900; bred by W. Hunter, Strauraer, Scotland; imported in 1903 by exhibitors; sire Ornament (10603); dam Flora of Garthland (9769).

274 4 20 Smith & Richardson, Columbus—Glengow Jenny 5th [2699], bay, face and legs white; foaled June 8, 1899; bred by Wm. Smith, Columbus; sire Granite [1913]; dam Glengow Jennie 3rd [179].

275 13 10 Hassard, T. H., Millbrook—Lady Sarah Wilson, pedigree not furnished, (Vol. 26).

276 2 6 Graham Bros., Claremont—Lady Malcolm, brown, 3941; breeder Wm. Coates.

Class 64—Clydesdale Filly, 2 years old.

277 2 7 Graham Bros., Claremont—Queen of Roxburgh (imp.) [4790], dark brown, white ratch on face, hind legs white to pasterns; foaled June 4, 1901; bred by Jas. N. Smith, Barlae, Scotland; sire Prince of Roxburgh (10616); dam Mary of Barlae (11989).

278 5 19 Sorby, O., Guelph—Charming Alexander [3057], bay, stripe on face, white on near fore foot, hind legs white; foaled May 3, 1901; bred by exhibitor; sire Lord Charming [2264] 7564; dam Princess Alexandra [2308] 8544.

279 1 19 Davies, Robert, Toronto—Startling [3551], brown, four white ankles; foaled June 27, 1901; bred by exhibitor; sire Lyon Macgregor [2308]; dam Queen Esther [2750].

280 1 16 Davies, Robt., Toronto—White Heather [3561], bay, blaze, off fore foot and off hind ankle white; foaled August 30, 1901; bred by exhibitor; sire King Lynedoch [2378]; dam Lady Tarbreoch Cedric [2746] 8693.

281 4 8 Smith & Richardson, Columbus—Roseline (imp.) [4773], bay, face and legs white; foaled May, 1901; bred by J. Wilson, Dumfries, Scotland; imported in 1903, by exhibitors; sire Sir Mark (10648); dam Lady May (14897).

282 4 9 Smith & Richardson, Columbus—Lady Sally (imp.) [4774], dark brown, white face and legs; foaled May, 1901; bred by J. Wilson, Dumfries, Scotland; imported in 1903 by exhibitors; sire The Dean (10937); dam Lady Grace (14114).

283 4 10 Smith & Richardson,Columbus—Miss Wilson [4775], brown face and hind legs white; foaled June, 1901; bred by P. Wilson, Muirside, Scot.; imported in 1903 by exhibitors; sire King of Kyle (10213); dam Jenny of Muirkirk (Vol. 26 S.).

284 4 11 Smith & Richardson, Columbus—Madge of Hallcroft (imp.) [4776], brown, star and ratch, three white feet; foaled May, 1902; bred by M. C. Muirhead, Hallcroft, Scotland; imported in 1903 by exhibitors; sire Ornament (10603); dam Ursula (13985).

285 4 12 Smith & Richardson, Columbus—Salome 5th (imp.) [4777], brown, face and legs white; foaled June, 1901; bred by W. McConnell, Glasnick, Scotland; imported in 1903 by exhibitors; sire Count Cedric of Glasnick (11018); dam Salome 4th (13920).

Class 65—Clydesdale Filly, 1 year old.

C. B. S.

287 2 8 Graham Bros., Claremont—Alexandra (imp.) [4791] (Vol. 26), light bay, face, one fore and both hind feet white; foaled May, 1902; bred by J. McKay, Barone Park, Scotland; imported in 1903 by exhibitors; sire Pride of Blacon (10837); dam Mary (13163).

288 2 9 Graham Bros., Claremont—Jennie Gartly (imp.) [4792] (Vol. 26), brown, face and legs white; foaled May, 1902; bred by J. Kirkpatrick, South Carthat, Scotland; imported in 1903 by exhibitors; sire Woodend Gartly (10663); dam Jean (Vol. 26 S.).

289 2 10 Graham Bros., Claremont—Gipsy Jane (imp.) [4793] (Vol. 26), light brown, face and hind legs white; foaled May, 1902; bred by D. Logan, Dumfries, Scotland; imported in 1903 by exhibitors; sire Royal Kyle (11502); dam Esca (13575).

290 2 11 Graham Bros., Claremont—Amelia (imp.) [4794] (Vol. 26, dark brown, star, hind legs white; foaled June, 1902; bred by D. Logan, Dumfries, Scotland; imported in 1903 by exhibitors; sire Concord (10720); dam Lily of Hightown (Vol 26 S.).

293 3 10 Hodgkinson & Tisdale, Beaverton—Helen Macqueen [3520], bay, stripe, hind feet white; foaled May, 1902; bred by exhibitors; sire Macqueen (imp.) [462] (5200); dam Royal Princess [2345].

294 4 19 Smith & Richardson, Columbus—Lady Minto (imp.) [4772], bay, white face and legs; foaled June, 1902; bred by J. Dockray, Gateside, Scotland; sire Carbineer (10522); dam Lady Rothesay (Vol. 26).

295 3 20 Cowie, John W., Markham—Heather Erskine [4771], light bay, stripe; foaled May, 1902; bred by J. Vipond, Brooklin; sire Royal Carrington (imp.) [2730] (10875); dam Jess Erskine [4768].

291 5 18 Sorby, O., Guelph—Miss Gilmour (imp.) [4457] (Vol. 25), light brown, face, fore pasterns and near hind leg white, half of off hind foot white; foaled May, 24, 1902; bred by W. P. Gilmour, Balmangan, Scotland; sire Baron's Pride [3067] (9122); dam Missie of Balmangan [4460] (14226).

292 1 Davies, Robt., Toronto—Belle Troon [3550], bay, blaze, white legs; foaled May 2, 1902; bred by exhibitors; sire Lyon Macgregor (imp.) [2308] (10376); dam Queen Bell [2193].

Class 66—Clydesdale Brood Mare, with foal of same breed by her side.

296 5 21 Sorby, O., Guelph—Baroness Montague (imp.) [4446] (Vol. 25), brown, face, off fore pastern and hind legs white; foaled May 2, 1898; bred by Wm. Hood, Chapelton, Kirkcudbright, Scotland; sire Baron's Pride [3067] (9122); dam Hermione [4447] (12504).

297 1 15 Davies, Robt., Toronto—Nelly Lynedoch [2603], light bay, stripe in face, nigh front ankle and hind legs white; foaled February 18, 1899; bred by exhibitor; sire King's Own [2172]; dam Nelly (imp.) [1323].

C.	B.	S.	
298	1	5	Davies, Robt., Toronto—Queen Bell [2193], bay, white face, three legs white; foaled May 18, 1894; bred by exhibitor; sire Queen's Own (imp.) [1708]; dam Bar Bell (imp.) [1324].
299	8	10	Cameron, Allan, Annan—Diana McKay [2314], bay, stripe, white legs; foaled May, 1892; bred by N. P. Clarke, St. Cloud, Minn.; sire McKay (imp.) [2667] (5194); dam Jane Eyre (imp.) [217].
300	3	11	Hodgkinson & Tisdale, Beaverton—Moss Rose—[1943], bay, star, near hind leg white; foaled April, 1892; bred by T. C. Hodgkinson, Beaverton; sire Blucher (imp.) [1264] (1960); dam Molly Brougham [517].
301	4	24	Smith & Richardson, Columbus—Miss Todd (imp.) [4785], bay, ratch, white legs; foaled, 1900; bred by H. Roger, Hillhead, Scotland; sire King's Cross (10070); dam Clarinda (11904).
302	4	23	Smith & Richardson, Columbus—Glengow Jenny 3rd [179], black, stripe, near hind foot white; foaled June, 1886; bred by Wm. Smith, Columbus; sire Pride of Perth (imp.) [282] (2336); dam Glengow Jenny 2nd [117].
303	4	22	Smith & Richardson, Columbus—Glengow Jenny 4th [2698], bay, face, off fore and hind feet white; foaled June, 1894; bred by Wm. Smith, Columbus; sire Granite [1913]; dam Glengow Jenny 3rd [179].
304	3	24	Cowie, John, W., Markham—Nellie Rosewood [3486], bay, face and feet white; foaled Oct. 1, 1898; bred by Major & Son, Whitevale; sire Lord Wellington (imp.) [2962] (6981); dam Darling (imp.) [2811].
305	9	13	Milne, James A., Spires—Minnie of Spires, bay [3886]; breeder Jas. A. Milne; sire Duke of Flemington; dam Nellie of Spires [2201].

Class 67—Clydesdale Foal of 1903.

309	8	10	Cameron, Allan, Annan—Lady Diana [4795], bay, face and legs white; foaled June 1, 1903; bred by Allan Cameron; sire Baron Burgie (imp.) [2723] (10029); dam Diana McKay [2314].
310	3	11	Hodgkinson & Tisdale, Beaverton—Maccorrie [3964], bay, stripe, near hind leg white; foaled June, 1903; bred by exhibitors; sire Wayward Boy [2773]; dam Moss Rose [1943].
311	4	24	Smith & Richardson, Columbus—Dundonald [3976], bay, stripe, off hind leg white; foaled July 2, 1903; bred by H. Todd, Harperland, Scotland; imported in dam by exhibitors; sire Prince Thomas (10262); dam Miss Todd (imp.) [4785].
312	3	24	Cowie, John, W., Markham—Nellie Flashwood [4788], bay, nigh hind foot white; foaled April 20, 1903; bred by exhibitor; sire Burnbrae [2707]; dam Nellie Rosewood [3486].
306	5	21	Sorby, O., Guelph—Lord Cecil (imp.) [4011], brown, stripe, near hind leg white; foaled June 3, 1903; bred by Lord A. Cecil, Trowbridge, Eng.; imported by exhibitor; sire Drumflower (10537); dam Baroness Montague (imp.).

C.	B.	S.	
307	1	15	Davies, Robt., Toronto—Ellen Macgregor [4796], bay, stripe, three white ankles; foaled May 28, 1903; bred by exhibitor; sire Lyon Macgregor (imp. [2308] (10376); dam Nelly Lynedoch [2603].
308	1	5	Davies, Robt., Toronto—Bell More [4797], bay, stripe, four white feet; foaled May 21, 1903; bred by exhibitor; sire Lyon Macgregor (imp.) [2308] (10376); dam Nelly Lynedoch [2603].
313	2	6	Pugh, D., Claremont—Minnie Macqueen [4795], bay, stripe, hind feet white; foaled May, 1903; bred by W. H. Coates, Claremont; sire Macqueen (imp.) [462] (5200); dam Minnie Malcolm [3313].
314	9	13	Milne, James A., Spires—Foal of 1903.

Class 68—Clydesdale Mare, with two of her progeny.

315	1	5	Davies, Robt., Toronto—Queen Bell [2193], bay, face and three legs white; foaled May, 18, 1894; bred by exhibitor; sire Queen's Own (imp.) [1708]; dam Bar Bell (imp.) [1324].
316	3	22-24	Cowie, John W., Markham—Rosewood, Alex. McQueen and Nellie Flashwood.

Class 69—Best Clydesdale Mare, any age.

(Entries same as above).

Class 70—English Shire Stallion, 4 years old and upwards.

317	6	26	Morris & Wellington, Fonthill—Mars (imp.) [275] (17103); bay, white spot on face, white hind legs; foaled 1897; bred by W. C. Salt, Wellington, Burton-on-Trent, Eng.; sire Vulcan (4145); dam Galatea (10048).
318	5	1	Gardhouse, J. M., Weston—Chewton Prince Harold 3rd (imp.) [377] (20343); bay, star, hind fetlocks white; foaled 1899; bred by G. F. King, Chewton, Eng.; imported in 1903 by exhibitor; sire Prince Harold (14228); dam Chewton Violet (26541).

Class 71—English Shire Stallion, 3 years old.

319	6	25	Morris & Wellington, Fonthill—Bank Statesman (imp.) [352]; bay, stripe, hind legs white; foaled 1900; bred by B. Thomas, Westbury, Shrewsbury, Eng.; sire Carltonie (13946); dam Brown.

Class 72—English Shire Stallion, 2 years old.

320	6	24	Morris & Wellington, Fonthill—General Favorite (imp.) [354]; [353]; black, little white on face; off hind leg white; foaled in 1901; bred by G. L. Morris Thorne, Peterborough, Eng.; sire Lockinge Harold (16779); dam Fenland Smiler (23695).
321	6	23	Morris & Wellington, Fonthill—Coronation (imp.)—354—; black, white range, near hind foot white; foaled in 1901; bred by J. S. Cock, Spalding, Eng.; sire Lockinge Harold (16779); dam Blossom (30909).

Class 73—English Shire Stallion, 1 year old.

C. B. S.

322 6 22 Morris & Wellington, Fonthill—Anthony Waterer [376]; brown, stripe, both fore and off hind stockings white; foaled 1902; bred by exhibitors; sire Mars (imp. [275]; dam Trilby [111].

ENGLISH SHIRE HORSES.

Class 74—English Shire Stallion, any age.

(Entries same as above).

Class 75—English Shire Horses—Filly, 3 years old.

323 6 21 Morris & Wellington, Fonthill—Moulton Marrianne (imp.) [164]; brown, white range, off hind leg white: foaled in 1890; bred by E. B. Bettison, Gedney, Holbeach, Eng.; sire Lockinge Harold (16779); dam Marianne (12893).

324 5 5 Gardhouse, C. S., Humber—Black Diamond [167]; black; foaled May 2, 1900; bred by exhibitor; sire Darnley [183] 3585; dam Maggie's Blossom [140].

325 5 4 Gardhouse, J. M., Weston—Orphan Girl [154]; bay, star, off hind fetlock white; foaled May, 1900; bred by exhibitor; sire Darnley (imp.) [183] (3585); dam Queen of Highfield [117].

Class 76—English Shire Horses—Filly, 2 years old.

326 6 20 Morris & Wellington, Fonthill—Lancashire Lass, 2nd—158 —light bay, white face, white on off fore and near hind legs; foaled spring 1901; bred by exhibitors; sire Mars (imp.) [275] (17103); dam Leta [101].

Class 77—English Shire Horses—Filly, 1 year old.

327 6 19 Morris & Wellington, Fonthill—Eva Retka [183]: bay, stripe, off fore foot and off hind leg white; foaled 1902; bred by exhibitors; sire Mars (imp.) [275] (17103); dam Beatrice (imp.) [97].

328 6 18 Morris & Wellington, Fonthill—Crispa [184], light bay, star, off hind foot white, foaled 1902; bred by exhibitors; sire Mars (imp.) [275] (17103); dam Pearl of Welland [100].

Class 78—English Shire Horses—Brood Mare, with Foal of same breed by her side.

329 6 17 Morris & Wellington, Fonthill—Rose [145], bay, stripe in face, white off hind foot, foaled 1898; bred by exhibitors; sire Pride of Hatfield (imp.) [256] (13103); dam Queen [65].

330 5 8 Gardhouse, John, Highfield—Violet [126], bay, star, hind fetlocks white; foaled 1897; bred by Stone & Wellington, Fonthill; sire Pride of Hatfield (imp.) [256] (13104); dam Elsie Morin (imp [34] (3196).

Class 79—English Shire Horses—Foal of 1903.

331 6 17 Morris & Wellington, Fonthill, Fair Rosamond [181].bay, star, off fore and off hind-feet white, foaled 1903; bred by exhibitors; sire Mars (imp.) [275] (17103); dam Rose [415].

C. B. S.

332 6 17 Morris & Wellington, Fonthill—Lady Penzance [182], bay, stripe, near fore and near hind feet white, off hind stock-(imp.) [275] (17103); dam Beatrice (imp.) [97].
ing white, foaled 1903; bred by exhibitors; sire Mars

333 5 8 Gardhouse, John, Highfield—Viola [185], bay; foaled April, 1903; bred by exhibitor; sire Pride of Morning [304], dam Violet [126].

Class 81—English Shire Horses—Best Mare of any age.

(Entries same as above).

HEAVY DRAUGHT HORSES (CANADIAN BRED ONLY).

Class 82—Stallion, 4 years old and upwards.

334 8 26 Callendar, James, North Gore—Dandy Dinmount, black; breeder owner; sire Dandy Dinmount [7631].

335 2 2 Graham Bros., Claremont—Gay McGregor, bay [2922]; breeder D. Carstairs; sire Erskine McGregor [2225]; dam Bertie [2909].

336 8 25 Clark, J. G., Ottawa—Woodroffe Plough Boy [2296], bay, stripe, off fore and both hind feet white; foaled May, 1894; bred by exhibitor; sire Invader (imp.) [921]; Independence [385].

Class 83—Stallion, 3 years old.

337 8 18 Foster & Son, Wm., Humber—Reliance [3553], light bay, stripe, near fore and both hind feet white; foaled Oct. 23, 1900; bred by exhibitors; sire Westfield Stamp (imp.) [1819] (9467); dam Lady Jane [2363].

338 5 10 Petre, P. H., Stratford—Lion Boy [3043], bright bay, face and hind legs white; foaled June 28, 1900; bred by J. Rae, St. Paul's Station; sire Bold Boy (imp.) [1149]; dam Jean Craig [3085].

Class 84—Stallion, 2 years old.

339 8 23 Fleming, Robt., Poole—Bold Clyde; sire Bold Boy [1149]; dam unknown.

340 2 3 Graham Bros., Claremont—Baron Fortune [3647], bay, stripe, white legs; foaled May 25, 1901; bred by Geo. G. Lee, Claremont; sire Baron Burgie (imp.) [2723] (10029); dam Minnie Lee [3969].

341 2 4 Graham Bros., Claremont—Baron's Crown [3977], bay, narrow stripe in face, and hind legs white; foaled May, 1901; bred by Jas. H. Madill, Brougham, Ont.; sire Baron Burbie (imp.) [2723] (10029); dam Bet.

342 Boynton & Sons, P. W., Dollar—Janitor's Pride; sire Janitor 2433; dam unknown.

343 7 12 Davidson & Sons, Geo., Cherrywood—MacCarra [3565], bay, stripe, near fore and hind feet white, white hips on off hind foot; foaled June 20, 1901; bred by exhibitors; sire Macqueen (imp.) [462]; dam Fair Queen [3920].

C.	B.	S.	
344	3	2	Hodgkinson & Tisdale, Beaverton—Royal Prince [3802], bay, stripe, hind legs white; foaled May 28, 1901; bred by J. D. Morrison, Argyle; sire The Royal Standard (imp.) [2220]; dam Highland Queen [2576].
345	8	8	Foster & Son, Wm., Humber—Great Grandson 3556. See Class 60.
346	8	7	Foster & Son, Wm., Humber—Toronto Stamp [3558], bay, stripe, one fore and both hind feet white; foaled Sept. 27, 1901; bred by exhibitors; sire Westfield Stamp (imp.) [1819]; dam Lady Jane [2763].
347	8	24	Clark, J. G., Ottawa—Arbitrator Again [3351], bay, face, near fore and both hind feet white; foaled August 6, 1901; bred by exhibitor; sire Arbitrator (imp.) [1124]; dam Independence [385].
347a	2		Graham Bros., Claremont—Macqueen's Best Boy 2844; sire Macqueen 5200; dam Lilly F. of Derby 1954.

Class 85—Stallion, 1 year old.

348	13	16	Crawford, Geo., Oro Station—Mirthful Mac [2464]; sire Macarlie; dam May Bell Montrave [3044].
350	1	3	Davies, Robt., Toronto—Prince Lyn; sire Prince Lynedoch [2381]; dam unknown.
351	8	22	Harris, W. J., Schomberg—Good Quality; sire Nam Bar (imp.) [2129] (9457); dam not registered.
352	7	15	Davidson & Sons, Geo., Cherrywood—Donald Mac—sire Macqueen (imp.) [462]; dam not registered.
353	3	3	Hodgkinson & Tisdale, Beaverton—Lion Macqueen [3305], bay, stripe, one fore and both hind legs white; foaled May 15, 1902; bred by exhibitors; sire Macqueen (imp.) [462]; dam Royal Clara [2855].
354	4	14	Vipond, John, Brooklin—Cairnton's Pride [3968], brown, stripe, fore feet and hind legs white; foaled May, 1902; bred by exhibitors; sire Royal Cairnton (imp.) [2730]; dam Nell of Brooklin [4769].
355	4	18	Smith & Richardson, Columbus—Cairnton's Best [3967], bay, stripe, four white feet; foaled June 24, 1902; bred by H. F. Warry, Oshawa; sire, Royal Cairnton (imp.) [2730]; dam Nelly Thistle [3379].
356	3	21	Cowie, John W., Markham—Macqueen's Best [3323], bay, stripe, four white feet; foaled April 29, 1902; bred by exhibitors; sire Macqueen (imp.) [462]; dam Fanny Red..mond [2530].
357	8	9	Foster & Son, Wm., Humber—Royal Tom [3557], bay, star, hind feet white; foaled May, 1902; bred by exhibitors; sire Corsewall's Grandson (imp.) [3045]; dam Nettie of Castlemore [368].
358	8	19	Millard, B. H., Orillia—Macqueen's Pride; sire Young Macqueen [2290]; dam unknown.

Class 86—Gelding or Mare, 4 years old or over.

359	21	52	Moore, Geo., Waterloo,—Wallace; sire Joe Anderson [1742].
360	9	10	Murray, D. A., Bennington—Prince.
361	9	9	Murray, D. A., Bennington—George.
362	8	11	Howard, W. J., Amber—Blossom of Amber [4780], dark bay; foaled June 17, 1899; bred by exhibitor; sire Red Wattie (imp.) [2287] (8183); dam Victoria Nellie [1511].

C.	B.	S.	
366	6	11	Lewin & Cox, Brantford—King Rose.
367	20	38	Petrie, P. H., Stratford—British Lion; sire Armadale; dam unknown.
368	20	37	Petrie, P. H., Stratford—Dominion Bob; sire Armadale; dam unknown.
363	7	13	Davidson & Sons, Geo., Cherrywood—Fair Queen [3920], bay, stripe, near fore and off hind feet white; foaled July 18, 1895; bred by exhibitors; sire Queen's Own (imp.) [1708]; dam Scottish Lass [478].
364	3	4	Hodgkinson & Tisdale, Beaverton—Royal Princess [2345], brown, stripe; foaled April 16, 1897; bred by Graham Bros., Claremont; sire The Royal Standard (imp.) [2220]; dam Corinne [2226].
365	8	20	Murphy Bros., Fergus—Lynn; sire Lynedoch; dam unknown.

Class 87—Heavy Draught Stallion, any age.

(Entries same as above).

Class 88—Filly, 3 years old.

369	9	11	Murray, D. A., Bennington—Bess.
370	8	13	Cameron, Colin, Etobicoke—Jessie James [4102], bay, face and hind legs white; foaled June 20, 1900; bred by exhibitor; sire Fitzjames (imp.) [806] (5763); dam Dolly Newburn [2721].
371	1	23	Davies, Robt., Toronto—Jennie of Scarlett; sire Honor Bound; dam by Sir Walter (imp.).
372	3	5	Hodgkinson & Tisdale, Beaverton—Arabella Craichmore [4754], brown, stripe, 4 white legs; foaled June, 1900; bred by A. MacLean, Manilla; sire Craichmore [2391]; dam Belgownie.
373	4	17	Smith & Richardson, Columbus—Blair Gowrie 4th [3322], bay, star, off hind foot white; foaled August 30, 1900; bred by F. Richardson, Columbus; sire Lawer's Baron Gordon (imp.) [1005]; dam Columbus Fan [1527].
374	3	19	Cowie, John, W., Markham—Scottish Rose [4786], bay, stripe, four white legs; foaled May 24, 1900; bred by John Diller, Cedar Grove; sire Border Reiver (imp.) [2307]; dam Nellie Grove [4802].

Class 89—Filly, 2 years old.

375	8	14	Howard, W. J., Amber—Minnie of Amber [4779], bay, stripe, near fore foot and near hind leg white; foaled June, 1901; bred by S. Wilcox, Thornhill; sire Janitor (imp.) [2433] (10206); dam Peggy R. [4170].
376	8	12	Cameron, Colin, Etobicoke—Lucy Gordon [4103], bay, face and feet white; foaled June, 1901; bred by exhibitor; sire Lewie Gordon (imp.) [1602] (7918); dam Dolly Newburn [2721].
377	13	17	Crawford, Geo., Oro Station—Myrtle Macarlie [3046], black, face and three legs white; foaled April, 1901; bred by exhibitor; sire Macarlie [2464]; dam Moss Bank [3043].
378	5	17	Sorby, O., Guelph—Lily Charming [3056], bay, stripe, hind legs white; foaled April, 1901; bred by exhibitor; sire Lord Charming [2264]; dam Miss Stanley [2307].
379	3	6	Hodgkinson & Tisdale, Beaverton—Daisy Macqueen [4755], bay, stripe, white legs; foaled June 21, 1901; bred by J. McFarlane, Claremont; sire Macqueen (imp.) [462]; dam Blossom of Springbank Farm [800].

Class 90—Filly, 1 year old.

C. B. S.

380 8 15 Howard, W. J., Amber—Rose Currah [4781], bay, stripe, near fore and both hind feet white; foaled May, 1902; bred by E. Hastings, Almira; sire Prince of Currah (imp.) [2952] (8916); dam Princess of Quality [4783].

381 8 16 Howard, W. J., Amber—Balmanno Kate [4778], bay, stripe, near fore and both hind feet white; foaled May, 1902; bred by Wm. Cummer, Dollar; sire Balmanno (imp.) [3703] (10676); dam Jennie Shier [4782].

382 7 16 Davidson & Sons, Geo., Cherrywood—Queen Bess; sire Macqueen (imp.) [462]; dam Fair Queen [3920].

383 3 7 Hodgkinson & Tisdale, Beaverton—May Macqueen [4753], light bay, stripe, hind legs white; foaled May, 1902; bred by R. Whitson, Atha; sire Macqueen (imp.) [462]; dam Rose of Atha [1543].

384 3 8 Hodgkinson & Tisdale, Beaverton—Lucy Lynedoch [4372], bay, stripe, one white leg; foaled June 5, 1902; bred by A. Dawson, Cannington; sire Lord Lynedoch (imp.) [4530]; dam Bonnie Bess [4372].

385 5 6 Gardhouse, J. M., Weston—Jessie Keir [3694], bay, stripe, three white feet; foaled June 16, 1902; bred by A. W. Williams, Port Perry; sire Lord Lynedoch (imp.) [3004] (4530); dam Cairnbrogie Queen [3690].

Class 91—Brood Mare with foal by her side.

386 8 21 Lawrie, John, Malvern—Bounce [3879], light bay, stripe, front feet and hind legs white; foaled May, 1899; bred by W. Boyd, Toronto; sire Prince of Blantyre [2239]; dam Maggie of Myrtle [2379].

387 8 17 Cameron, Allan, Annan—Granite Lilly [2977], bay, face, and three feet white; foaled May 6, 1896; bred by J. Lawrie, Malvern; sire The Granite City (imp.) [709]; dam Kate [2533].

388 3 9 Hodgkinson & Tisdale, Beaverton—Idonia Queen [3012], bay, stripe, two white feet; foaled April 15, 1898; bred by Mrs. T. Coates, Shirley; sire Sir Erskine (imp.) [2119]; dam Nellie Bly [3011].

389 4 16 Smith & Richardson, Columbus—Blair Gowrie 2nd [3320], bay, face, and hind ankles white; foaled June 1, 1896; bred by Fred. Richardson, Columbus; sire New Day (imp.) [1912]; dam Columbus Fan [1527].

390 3 23 Cowie, John W., Markham—Fanny Redmond [2530], bay, star, hind feet white; foaled June 10, 1893; bred by exhibitor; sire Brown James (imp.) [731]; dam Jessie Redmond [2010].

391 5 3 Gardhouse, J. M., Weston—Net Derby [2848], bay, face and three feet white; foaled May 8, 1897; bred by A. J. Witherspoon, Humber; sire Lord Derby (imp.) [37]; dam Maggie Macneilage [2847].

392 9 12 Milne, Jas. A., Spires—Nettie of Spires 3885; breeder owner; sire Duke of Flemington; dam Nell.

Class 92—Foal of 1903.

393 8 21 Lawrie, John, Malvern—Bonnie Macgregor [4787], light bay, stripe, off fore foot and both hind legs white; bred by exhibitor; sire Lyon Macgregor [2308]; dam Bounce [3879].

C.	B.	S.	
394	8	17	Cameron, Allan, Annan—Charming Lily [4803], bay, stripe, white legs; foaled May 12, 1903; bred by exhibitor; sire Lord Charming [2264]; dam Granite Lily [29771].
395	3	9	Hodgkinson & Tisdale, Beaverton—Royal Honor [3965], bright bay, stripe, off fore and both hind legs white; foaled July, 1903; bred by exhibitors; sire Honor Bound (imp.) [2115]; dam Idonia Queen [3012].
396	4	16	Smith & Richardson, Columbus—The King; sire King's Cross (10070); dam Blair Gowrie (3310).
397	3	23	Cowie, John W., Markham—Miss Macqueen [4789], brown, star, near fore foot white; foaled May 25, 1903; bred by exhibitor; sire Macqueen (imp.) [462]; dam Fanny Redmond [2530].
398	5	3	Gardhouse, J. M., Weston—sire Macqueen (imp.) [462].
399	2		Graham Bros., Claremont.
400	9	12	Milne, Jas. A., Spires.

Class 93—Mare, with two of her progeny.

401	7	13-16	Davidson & Sons, George, Cherrywood—Fair Queen, Mac Queen and Queen Bess.
402	3	21-23	Cowie, John W., Markham—Redwood, Macqueen's Best and Miss Macqueen.

Class 94—Best Mare of any age.

(Entries as above).

Class 95—Four Draught Colts, not over 2 years old, any breed, progeny of one Stallion.

403	Morris & Wellington, Fonthill.
404	Graham Bros., Claremont.
405	Graham Bros., Claremont.
406	Graham Bros., Claremont.
407	Davies, Robert, Toronto.
408	Smith & Richardson, Columbus.
409	Graham Bros., Claremont.

HORSES FOR GENERAL PURPOSES.

Class 96—Mare or Gelding, 4 years old and upwards.

410	11	12	Boyes, Richard H., Woodhill—Gipsy, grey; breeder owner; sire Graf Bremer; dam ——.
411	18	4	Scott, W. N., Milton West—The Earl, bay g.; breeder owner; sire Picador; dam ——.
412	18	46	City Dairy Co., Ltd., Toronto—Sherbet; breeder owner; sire Antiochus.
413	21	57	Morrison, Hugh, Ashgrove—Topsy; chestnut m.; breeder owner; sire Antiochus.
414	11	14	Allen, Dr. Norman, Toronto—Molly; brown m.; breeder; sire Old Trilard; dam Norah.
415	20	13	Digby Cartage Co., Toronto Junction—Queen; brown m., 5 years.
416	11	11	Hurd, W. E., 188 Strachan Ave.—Laddy; bay, g., 5 years.
417	11	19	Wheeler, S. H., Toronto—Electric; sorel, m., 6 years.
418	11	17	Sheard, Arthur, Malton—Maud; bay m., breeder owner.
419	20	47	Ewing, Alexander, Petrolia—Fanny; brown m.

C.	B.	S.	
420	11	10	Harrison, J. J., Esquesing—Leo; bay g., 4 years; sire Prince Arthur.
421	11	8	Wilson, J. G., Paris Station—Crown Prince; bay, g., 5 years; sire Danish Prince.
422	20	49	Fairweather & Co., J. W. T., 84 & 86 Yonge St.—Look Out; bay g., 6 years; sire Dalesman; dam by Hambletonian.
423	19	64	Pepper & Co., George, Toronto—Billy; brown g., 6 years.
424	19	53	Pepper & Co., George, Toronto—Jno. Jones; brown g., 6 years.
425	19	35	Pepper & Co., George, Toronto—Senator; chestnut g., 7 years.
425a	21	13	Yeager, A., Simcoe—Quality, chestnut g., 4 years.
425b			Harrison & Son, M., Brampton—Maud, brown m., 4 years.

Class 97—Filly or Gelding, 3 years old.

426	18	5	Scott, W. N., Milton West—Bob; bay g., 3 years; breeder owner; sire Antiochus.
427	11	15	Bossingthwaite, Peter, Richmond Hill—Nellie; grey m., 3 years.
428	11	16	Burch, Edgar, Renton—Snip; bay; sire Sensation.
429	11	9	Harrison, J. J., Esquesing—Sarto; bay g., 3 years.
430	11	13	Ashley, Harford (Agent), Belleville—Major Hamburg, bay g., 3 years.

Class 98—Filly or Gelding, 2 years old.

431	11	1	Carter, Robert, Brampton—Queen; bay f., breeder owner; sire March Past; dam Polly.

Class 99—Filly or Gelding, 1 year old.

432	11	2	Carter, Robt., Brampton—Bonnie; brown; breeder, John Ferguson; sire Sadu II.
432a			Harrison & Son, M., Brampton—Bonnie Bay ; breeders owners; sire Provonia; dam Nettie.

Class 100—Brood Mare with foal by her side.

433	18	6	Scott, W. N., Milton West—Nell; grey, m., 6; breeder owner; sire Rival.
434	11	3	Carter, Robert, Brampton—Tim; bay, breeder owner; sire Rysehawk.
435	11	18	Luxton, A. G. H., Milton West—Lady; brown m., 6 years; breeder owner; sire Antiochus.

Class 101—Foal of 1903.

436	18	6	Scott, W. N., Milton West—Foal of 1903; breeder owner; sire Performer.
437	11	18	Luxton, A. G. H., Milton West—Foal of 1903; breeder owner; sire Season.
438	11	3	Carter, Robt., Brampton—Bell; bay; breeder owner; sire March Past; dam Tim.

Class 102—Best Mare or Gelding of any age.

(Entries as above).

PONIES.

C. B. S.

Class 103—Ponies, Stallion, 14 hands and under.

439 17 58 Plummer, A. H., Blyth—Mike; bay; breeder owner; sire Sammy P.; dam Dollie.

440 17 60 Plummer, A. H., Blyth—Peter; bay; breeder owner; sire Sammy P.; dam Dollie.

441 17 19 Broadview Pony Farm, Danforth Road—Duke of York; brown; breeder, R. Miller; sire Royal Standard; dam Welsh Mare.

442 17 33 Wilmot, Charles, Port Hope—Black Diamond; sire Champion Cassius 2397; dam Louise 1610.

Class 105—Filly or Gelding, 1 year old.

443 17 59 Plummer, A. H., Blyth—Topsy; brown; breeder owner; sire Sammy P.; dam Dolly.

Class 106—Brood Mare, under 14 hands, with Foal of same breed by her side.

444 17 1 Davidson Sons, Geo., Cherrywood—Maud; brown; breeder owner.

445 17 20 Broadview Pony Farm, Danforth Road—Lady Grey; grey; breeder owner; sire Royal Standard; dam Highland Mare.

Class 107—Ponies.

446 17 1 Davidson & Sons, Geo., Cherrywood—Lucy; bay; breeder owner.

447 17 21 Broadview Pony Farm, Danforth Road—Still Alarm; grey; breeder owner; sire Alarm; dam Lady Grey.

ROADSTERS.

Class 108—Single Roadsters, Gelding or Mare, over 15 1-2 hands.

448 20 9 Hamilton, Mrs. A. W., Sunderland—Susette; m., black; sire Simon; dam by Mambrino Chief.

449 18 41 Hartman, Chas. H., Milton West; breeder owner; sire Chester.

450 16 7 Wilkes, Miss K. L., Galt—Vicar; g. bay; breeder owner; sire Dashwood.

451 21 32 Wills, Ernest, Toronto—Maple Leaf; m., bay; breeder owner; sire Altoneer; dam by Myron J.

452 21 31 Watson, E. A., Toronto—Elsie; m., brown.

453 21 49 McGregor, E., 189 Jarvis St.—Black Knight; g., black, 6 years.

454 18 20 Laishly, L. C., Toronto—Teddy; g., black; sire Black Hawk.

455 6 9 McBride, Sam, 249 Bathurst St.—Darkness, m., black, 7 years; sire Wild Brino; dam Rooker.

456 16 18 Kelly, J. A., Listowel—Dashland; breeder owner; sire Dashwood; dam Axland.

457 18 19 Hawthorne & Eaid, Simcoe—Nellie, m., bay, 8 years; sire Henry C.; dam by Wellent.

458 18 25 King, G. E., Wingham—Fi.

459 19 9 Crow & Murray, Toronto—Water Boy, g., bay, 5 years.

460 16 13 Vanloon, Richard, Toronto—Tom, g., bay.

C.	B.	S.	
461	18	22	Arthurs, David, Brampton—Susie H., m., 7 years; sire Superior; dam Winfield Scott.
462	21	41	McKee, James, Denfield—Joker, g., bay, 3 years.
462a	11	13	Ashley, Harford (Agent), Belleville—Major Hamburg, bay g., 3 years.
462b	21	5	Yeager, A., Simcoe—Red Silk, bay m., 6 years.

Class 109—Single Roadsters, Gelding or Mare, 15 1-2 hands and under.

463	20	62	Henderson, R. J., 616 Bathurst St.—Maud, m., grey; 7 years; sire Oliver Wilks.
464	20	61	Henderson, R. J., 616 Bathurst St.—Black May, m., black, 6 years; sire Pirate.
465	20	60	Henderson, R. J., 616 Bathurst St.—Mabel, m., grey, 5 years; sire Royal Bob.
466	20	59	Henderson, R. J., 616 Bathurst St.—Minnie, m., grey, 5 years; sire Oliver Wilks.
467	18	27	McFarren, James, 140 Sherbourne St.—Wilkie Ross, g., grey, 9 years; breeder F. G. Green; sire Almont Wilkes (11242); dam Nettie Ross.
468	21	29	Smith, G. F., Guelph—Maple Sugar, m., bay, 5 years.
469	18	18	Johnston, T. Britannia—Harry, g., bay; sire Wiry Jim; dam by King Tom.
470	16	8	Wilkes, Miss K. L., Galt—Lady Crescens, 43868, m., chestnut; sire Crescens, 22¼; dam Agnes Donovan..
471	18	31	Tovell Jos. A., Guelph—Prince, g., bay; breeder owner; sire Lorraine, 8584; dam Polly.
472	9	5	Watson & Co., John, Listowel—Rosebud, m., chestnut; sire Wilderlee; dam Wild Crocus.
473	16	12	Wilkes, Miss K. L., Galt—Shellspray, m., bay; breeder J. Wetherill; sire Shellmake.
474	14	9	Coulter, James W., Cookstown.
475	20	10	Hawkes, Fred. J., Toronto—Bourbon Belle, m., chestnut, 5 years; breeder Wm. Crawford; sire Bourbonais; dam Minnie W.
476	16	17	Kelly, J. A., Listowel—Lady Furiosio, m., brown; breeder owner; sire Furiosio.
477	20	53	Mair, J. G., Allan's Corners—Pearl, m., chestnut, 7 years; breeder owner; sire Kingfisher; dam Bessie.
478	15	20	Hillock, A. F., Brampton—Low H., 36759, bay; sire Wiry Jim, 15617; dam Emma Snell, 903.
479	19	10	Crow & Murray, Toronto—T.O.C., m., brown, 6 years.
480	18	64	Maher, P., Toronto—Challenger, g., chestnut, 6 years.
481	18	63	Maher, P., Toronto—Defender, g., chestnut, 7 years.
482	19	32	Pepper & Co., George, Toronto—Kitty Wilkes, m., bay, 5 years.
483	21	44	McKee, James, Denfield—Maud, m., bay, 4 years.
484	5	7	Gardhouse, J. M., Weston—Sister Mary, m.
485	6	8	Dunn, S., Toronto—The Duke, g., brown.
485a	10	16	Harford, Ashley (Agent), Belleville—Lady Hamburg, bay.

ROADSTERS.

Class 110—Pair Matched Roadsters, Geldings or Mares, over 15 1-2 hands.

C.	B.	S.	
486	16	10-7	Wilkes, Miss K. L., Galt—Victor and Vicar, g., bay; sire Dashwood, 2468.
487	20	41-42	Duncombe, O. H., Waterford—William and Willis, g., chestnut.
488	20	56-55	Miller & Kennedy, Teeterville—Flora A. and Nellie Grey, m., chestnut; breeder James Kennedy; sire Joe Stanton; dam Hamiltonian.
489	20	15-16	Harris & Reynolds, Oakville—Tuesday and Wednesday, bay; breeders, Harris & Reynolds; sire Wilson; dam Bell.
490	19	9-11	Crow & Murray, Toronto—Water Boy and Water Cress, g., bay, 5 and 4 years.
491	21	47-41	McKee, James, Denfield—Daisy and Joker, bay., m. and g., 3 years.
491a	10-11	16-13	Harford, Ashley (Agent), Belleville—Lady Hamburg and Major Hamburg.

Class 111—Pair Matched Roadsters, Gelding or Mares, 15 1-2 hands and under.

492	20	61-58	Henderson, R. J., 616 Bathurst St.—Black May and Wild Duchess, mares.
493	16	8-9	Wilkes, Miss K. L., Galt—Lady Crescens and Mabel, mares, chestnut and brown; sires Confusion and Crescens.
494	18	31-30	Tovell, Jos. A., Guelph—Prince and Daisy S., mares, bay; breeder owner; sire Lorraine, 8584; dam Polly.
495	18	64-63	Maher, P., Toronto—Challenger and Defender.
496	19	22-23	Pepper & Co., George, Toronto—I.O.U. and Frank, g., bay, aged.
497	21	44-42	McKee, James, Denfield—Maud and Joe, m. and g., bay and grey, 4 and 3 years.

Class 112—Single Pacer, Gelding or Mare, 15 hands and over.

498	21	50	Moore, R. B., Waterloo—Harry, g., bay; breeder owner.
499	16	23	Wilkes, Miss K. L., Galt— Susie T., 50177, m., black; sire Ambassador, 1496; dam Nell.
500	18	28	Riddell W. H., Orangeville—Dr. C., g., bay; sire Sir John.
501	18	29	Riddell, W. H., Orangeville—Gertie L., m., bay; sire Wiry Jim.
502	9	1	Watson & Co., John, Listowel—Alma, m., bay; breeders owners.
503	9	3	Watson & Co., John, Listowel—Pearl Tipping, m., black; breeders owners.
504	16	20	Anderson, J., Galt—Jack Mitchell, g., bay; breeder owner; sire Geo. Stanton; dam Hamiltonian.
505	18	26	Curtis, George W., Lindsay—Minnie Keswick, m., chestnut; breeder owner; sire Keswick, 2.18¼; dam Toronto Chief.
506	18	40	Moran, Fred., Toronto—Montenegro, g., black; breeder F. Simmons; sire George Wilkes; dam Corona Mambrino.
507	21	22	Newman, Wm., St. Catharines—Eric R., g., chestnut, 7 years.
508	15	17	Hillock, A. F., Brampton—Hickory May, 39209, bay.

STANDARD BREDS.

Class 113—Single Horse, Gelding or Mare.

Mare.

C.	B.	S.	
509	16	8	Wilkes, Miss K. L., Galt—Lady Crescens.
510	18	32	Tovell, Jos. A., Guelph—Leora Wright.
511	9	3	Watson, & Co., John, Listowel—Pearl Tipping.
512	16	12	Wilkes, Miss K. L., Galt, Shellspray.
513	15	2	Kerr, Angus, 1130 Bloor West—Wildbrino Girl.
514	20	58	Henderson, R. J., 616 Bathurst St.—Wild Duchess.
515	10	24	Childs, James A., Eglinton—Belle Hermit.
516	9	7	Stong, Milton, Lansing—Minnieada.
517	16	17	Kelly, J. A., Listowel—Lady Furiosis.
518	20	21	Jackson & Son, George, Downsview—Silk.
519	15	20	Hillock, A. F., Brampton—Low H.
520	19	10	Crow & Murray, Toronto—T.O.C.
521	10	16	Ashley Harford, Belleville.

Class 114—Pair Matched Horses, Geldings or Mares.

522	16	8-12	Wilkes, Miss K. L., Galt—Lady Crescens and Shellspray, mares, bay.
533	20	58-57	Henderson, R. I., Toronto—Wild Duchess and Vic Brino, mares, black, 5 years.
524	15	20-17	Hillock, A. F., Brampton—Lou H. and Hickory May.
525	20	22-23	Jackson & Son, George, Downsview—Sister and Susette, mares, bay; breeders owners; sire Sylviego, 24875.
525 a	9 10	7-24	Stong, Milton, Lansing—Minnie, Ada and Belle Hermit.

CARRIAGE OR COACH.

Class 115—Single Horse, Gelding or Mare, not less than 16 hands.

526	11	12	Boyes, Richard H., Woodhill—Gipsy, grey; breeder owner; sire Graf Bremer.
527	18	7	Scott, W. N., Milton West—The Duke, bay, g.; breeder owner; sire Dr. Tom.
528	13	12	Wooley, C. D., Port Ryerse—Buller, bay g.; breeder owner; sire Sensation.
529	20	41	Duncombe, O. H., Waterford—William, chestnut g.; breeder W. B. Gray.
530	20	39	Hanmer, J. G., Brantford—Jewel.
531	20	26	Shaver, F. E., Islington—Beecher; breeder owner; sire Wild Rose; dam Nora.
532	11	11	Hurd, H. E., 188 Strachan—Laddy.
533	20	49	Fairweather & Co., J. W. T., Toronto—Lookout, bay, g., 6 years.
534	21	23	Neil, J. W., Toronto—Statesman, black g.; sire Temple; dam by St. Lawrence.
535	21	20	Reinhardt, A. Arthur, 48 Jarvis St.—Valetaire, bay g.
536	20	1	Doane Bros., 621 Yonge St.—Lion Heart, bay, g.; sire Swallow.

C.	B.	S.	
537	20	2	Doane Bros., 621 Yonge St.—Clover Hill, bay, g.; sire Rysock.
538	21	16	Beatty, Harry, 24 Spadina Ave.—Performer, bay g., 6 years.
539	16	18	Kelly, J. A., Listowel—Dashland, black g.; breeder owner; sire Dashwood.
540	20	34	Woods, T. Ambrose, Toronto—Donneybrook, bay g., 6 years; breeder M. Davey; sire Apple Jack; dam Dorothy.
541	20	44	Evans, Fred., 81 Markham St.—King Edward, chestnut g., 5 years; breeder Selby Evans; sire Joe Northland.
542	20	50	Fairweather & Co., J. W. T., Yonge St.—Prince Highgate, bay, g.; dam by Black Hawk Morgan.
543	18	12	Hawthorne & Eaid, Simcoe—Duke, bay g., 4 years.
544	21	38	Quickfall, W. C., Glenallan—Joe.
545	19	12	Crow & Murray, Toronto—Lord Byron, bay g., 5 years.
546	18	62	Maher, P., City—King Edward, bay g., 5 years.
547	19	29	Pepper & Co., George, City—Burlington, bay g., 6 years.
548	19	53	Pepper & Co., George, City—John Jones, chestnut g., 6 years.
549	19	35	Pepper & Co., George, City—Senator, chestnut g., 7 years.
549a	19	64	Pepper & Co., George, City—Billy.
549b	18	47	City Dairy Co., City—Neapolitan.
549c			Zinn, Henry, Listowel—Roy.
549d	21	6	Yeager, A., Simcoe—Brilliant Plumage, chestnut g., 6 yrs.

CARRIAGE OR COACH.

Class 116—Single Horses, Gelding or Mare, 15 1-2 and under 16 hands.

550	21	25	Smith, G. F., Guelph—Maud, m., bay, 4 years.
551	18	1	Lawrence, W. A., Milton—Jubilee, g., brown.
552	9	4	Watson & Co., Listowel—Gamey, g., bay.
553	13	13	Wooley, C. D., Port Ryerse—Bobs, g., brown; breeder owner; sire Sensation.
554	20	40	Duncombe, O. H., Waterford—Lady Stanton, m., black.
555	21	55	Morrison, Hugh, Ashgrove—Chester, g., bay; breeder owner; sire Rury Cossack.
556	21	21	Oille, John L., Toronto—Princess Elgin, m., brown; sire Prince Elgin; dam La Fidish.
557	20	3	Fraser, F. M., Toronto Junction—Flyer, g., bay; sire Red Elk; dam Gracio White.
559	18	8	Chisholm, Allan S., Oakville—Langton, g., chestnut; sire Geneva.
560	11	8	Wilson, J. G., Paris Station—Crown Prince.
561	18	13	Hawthorne & Eaid, Simcoe—Prince, g., bay, 7 years.
562	19	17	Crow & Murray, Toronto—Hands Off, g., bay, 5 years.
563	18	57	Maher, P., Toronto—Duke, g., bay, 6 years.
564	19	62	Pepper & Co., George, City—Creighton g., bay, 5 years.
565	19	28	Pepper & Co., George, City—Parader, g., bay, 8 years.
566	19	24	Pepper & Co., George, City—Nettie, m., bay, 4 years.
567	19	29	Pepper & Co., George, City—Burlington, g. bay, 6 years.
567a	21	7	Yeager, A., Simcoe—Gay lady.
567c	21	8	Yeager, A., Simcoe—Chaperone.

CARRIAGE OR COACH.

Class 117—Pair Matched Horses, Geldings or Mares, not less than 16 hands.

C.	B.	S.	
568	18	17-4	Scott, W. N., Milton West—The Duke and the Earl, bay geldings; breeder owner; sire Dr. Tom.
569	20	41-42	Duncombe, O. H., Waterford, William and Willis, chestnut geldings; breeder W. B. Gray; sire Shadeland Duval.
570	18	49-48	Burch, Edgar Renton—Kate and Jenny, brood mares; sire Stanton.
571	11	20-21	Turnbull, M. G., Brantford—Fan and Nell, bay mares, 4 years; Fan sired by Sontag.
572	20	49-51	Fairweather & Co., J. W. T., City—Lookout and Lady Glen, g. and m., bay, 6 and 5 years.
573	18	12-16	Hawthorne & Eaid, Simcoe—Duke and Duchess, g. and m., bay, 4 years; sire Colwood.
574	21	38-37	Quickfall, W. C., Glenallan—Joe and Jerry, bay geldings, 6 and 4 years.
575	19	12-13	Crow & Murray, City—Lord Byron and Strathcona, bay g., 5 and 6 years.
576	19	60-59	Pepper & Co., George, City—Ed. and Jim, brown, geldings, 6 and 7 years.
577	19	29-21	Pepper & Co., George, Ciy—Burlington and Boome, bay geldings, 5 and 6 years.
578	19	35-64	Pepper & Co., George, City—Senator and Billy, chestnut and brown, geldings, 7 years.
578a	21	9-6	Yeager, A., Simcoe—Eagle Plume and Brilliant Plumage, chestnut g., 5 years old.

Class 118—Pair Matched Horses, not less than 15 1-2 and under 16 hands.

579	21	25-26	Smith, G. F., Guelph—Maud and Gertie, mares, bays, 4 and 5 years.
580	9	4-21	Watson & Co., John, Listowel—Gamey and Sullivan, g. bays.
581	21	62-61	Millard, B. H., Orillia—Gordon and Highlander, geldings, black and chestnut.
582	20	5-6	Gooderham, George, Toronto—Mohawk and War Eagle, geldings, bays; sire War Cry; dam by Royal George.
583	18	35-34	Tisdale, W. B., Orillia—Fililess and Fly, bays.
584	20	3-4	Fraser, F. M., Toronto Junction—Flyer and On Time.
585	18	52-51	Boeckh, Charles, Toronto—Castor and Pollux, g. bays, 4 years.
586	21	56-55	Morrison, H., Ashgrove—Peacock and Chester, g. brown; breeder owner.
587	21	54-53	Mann, W. R., Keswick—Gilt Edge and Red Line, bays, 4 years.
588	18	8-9	Chisholm, Allan S., Oakville—Langton and Rutledge, g. chestnuts; sire Geneva.
589	11	7-6	Wilson, J. G., Paris Station—Clansman and Withside, chestnuts.
590	18	14-15	Hawthorne & Eaid, Simcoe—Princess and Victoria, mares, chestnuts, 5 years; sire Tom Collins.

C.	B.	S.	
591	19	14-15	Crow & Murray, Toronto—Wild Briar and Wild Rose, g. bays, 5 and 6 years.
592	18	57-56	Maher, P., Toronto—Duke and MacGregor, g. bays, 5 years.
593	19	62-28	Pepper & Co., George, City—Creighton and Parader, bay geldings, 6 and 8 years.
594	19	58-61	Pepper & Co., George, City—Fred and Tom, bay geldings, 6 and 8 years.
595	19	24-52	Pepper & Co., George, City—Nettie and Jennie, bay mares, 4 and 5 years.
596	19	28-29	Pepper & Co., George, City—Parader and Burlington, bay geldings, 6 and 8 years.
597	21	45-43	McKee, James, Denfield—Polly and Billy, mare and gelding, bay and cream.
597a	21	7-8	Yeager, A, Simcoe—Gay Lady and Chaperon, bay m.

HACKNEYS.

Class 119—Single Horse, Gelding or Mare, not more than 15 3-4 hands.

598	1		Davies, Robert, Toronto—Lady Minto, m., brown.
599	14	18	Crossley, Horace N., Rosseau—Lady Coching, chestnut; breeder owner; sire Royal George, 683; dam by Achilles.
600	14	20	Crossley, Horace N., Rosseau—Peerless, 132, roan; breeder owner; sire Rosseau Reformer; dam Rosseau Fililess.
601	14	14	Pound, L. L., Glen Colin—Jubilee Daisy.
602	20	43	Devereux, E., Guelph—King Gold Dust, bay g., 5 years; 3294; breeder Charles McIntosh; sire Square Shot; dam Queen Gold Dust.
603	11	8	Wilson, J. G., Paris Station—Crown Prince.

HIGH STEPPERS.

Class 120—Single Horse, Mare or Gelding not more than 15 1-2 hands.

604	18	54	Beacock, S. J., Myrtle Station—Ned, black gelding, 5 years; sire Jubilee Chief; dam Blubull.
605	18	2	Lawrence, W. A., Milton—The Swell, g., bay.
606	13	14	Wooley, C. D., Port Ryerse—Lady Baker, brown, m.; sire Sensation.
607	20	29	Young, Dr. W. A., City—Her Excellency, bay m., 4 years.
608	16	15	Kelly, J. A., Listowel—Highland Fling, black m.; breeder owner; sire Moonlight.
609	20	43	Devereux, E., Guelph—King Gold Dust.
610	18	10	Chisholm, Allan S., Oakville—Geneva, chestnut m.
611	19	16	Crow & Murray, City—High Life, bay g., 5 years.
612	18	60	Maher, P, (Agent) Toronto—Judge, chestnut g., 6 years.
613	19	62	Pepper & Co., George, Toronto—Creighton, bay g., 6 yrs.
614	19	49	Pepper & Co., George, Toronto—Dick Kidd, brown g., 5 years.
615	19	32	Pepper & Co., George, Toronto—Kitty Wilkes, bay m., 5 yrs.
616	19	24	Pepper & Co., George, Toronto—Nettie, bay m., 4 years.
616a	21	10	Yeager, A., Simcoe—Gay Boy, bay g., 4 years.
616b	21	11	Yeager, A., Simcoe—Banker, bay g., 4 years.

C.	B.	S.	
			Class 121—Single Horse, Mare or Gelding, over 15 1-2 hands.
617	18	53	Beacock, S. J., Myrtle Station—Leita Wilks, m., grey, 4 years; sire Muckle Wilks; dam Mastermorgan.
618	21	25	Smith, G. F., Guelph—Maud, m. bay, 4 years.
619	18	1	Lawrence, W. A., Milton—Jubilee, g. brown.
620	13	13	Wooley, C. D., Port Ryerse—Bobs, g. brown; breeder owner; sire Sensation.
621	14	21	Crossley, Horace N., Rosseau—Queen of the Party, m.
622	14	13	Pound, L. L., Glen Colin—Jubilee Dixie.
623	21	55	Morrison, Hugh, Ashgrove—Chester, g. bay; breeder owner; sire Rury Cossack.
624	20	32	Wilson, Wm. F., Waterford—Lord McCool, g. bay; sire Bonazide.
625	21	20	Reinhardt, A., Arthur, Toronto—Valetaire, g., bay.
626	21	39	McIntosh, R. K., Toronto—The Duchess, m. chestnut.
627	18	39	Tisdale, W. B., Orillia—Rosseau Fililess, m., bay; breeder owner, H. W. Croskey; sire Fireworks, 3662; dam Lady Cocking, 5330.
628	20	3	Fraser, F. M., Toronto Junction—Flyer.
629	18	8	Chisholm, Allan S., Oakville—Langton, g. chestnut.
630	11	8	Wilson, J. G., Paris Station—Crown Prince.
631	20	50	Fairweather, J. W. T., City—Prince Highgate, bay g., 5 years.
632	19	17	Crow & Murray, Toronto—Hands Off, chestnut g., 5 years.
633	18	57	Maher, P., City—Duke, bay g., 8 years.
634	19	28	Pepper & Co., George, Toronto—Parader, bay g., 8 years.
635	19	29	Pepper & Co., George, Toronto—Burlington, bay g., 6 years.
636	19	64	Pepper & Co., George, Toronto, Billy, bay g., 6 years.
637	18	62	Maher, P., Toronto—King Edward, bay g., 5.
637a	21	7	Yeager, A., Simcoe—Gay Lady, bay m., 5 years.
			Class 122—Pair Matched Horses, Mares or Geldings. Geldings.
638	18	54-53	Beacock, S. J., Myrtle Station—Ned and Leita Wilks.
639	21	60-59	Millard, B. H., Orillia—Kathleen and Colleen, mares, brown, 4 and 5 years.
640	14	12-13	Pound, L. L., Glen Colin—Daisy and Dixie.
641	20	3-4	Fraser, F. M., Toronto Junction—Flyer and On Time.
642	18	52-51	Boeckh, Charles, 244 St. George St.—Castor and Pollux.
643	21	56-55	Morrison, H., Ashgrove—Peacock and Chester, brown geldings.
644	18	8-9	Chisholm, Allan S., Oakville—Langton and Rutledge.
645	19	14-15	Crow & Murray, Toronto—Wild Briar and Wild Rose.
646	18	57-56	Maher, P., City—Duke and MacGregor, bay geldings.
647	18	60-59	Maher, P., (Agent) City—Judge and Jury, chestnut geldings, 5 and 6 years.

C.	B.	S.	
648	19	62-30	Pepper & Co., George, City—Creighton and Carling, bay g., 5 and 6 years.
649	19	28-29	Pepper & Co., George, City—Parader and Burlington, bay geldings, 8 and 6 years.
650	19	49-56	Pepper & Co., George, City—Dick, Kidd and O.K., geldings, brown, 5 and 6 years.
650a	21	10-11	Yeager, A., Simcoe—Gay Boy and Banker, brown g., 4 yrs.

DOG CART AND COBS.

Class 123—Dog Cart Horse, Mare or Gelding, 4 years old and over, not under 15 1-2 hands.

651	18	1	Lawrence, W. A., Milton—Jubilee, brown g.
652	20	32	Wilson, Wm. F., Waterford—Lord McCool, bay g.
653	21	21	Oille, John L. Toronto—Princess Elgin, brown m.
654	21	20	Reinhardt, A. Arthur, 487 Jarvis St.—Valetaire, bay g.
655	20	4	Fraser, F. M., Toronto Junction—On Time, bay g.
656	20	34	Woods, T. Ambrose, City—Donneybrook, bay g., 6 years.
657	18	8	Chisholm, Allan S., Oakville—Langton.
658	11	8	Wilson, J. G., Paris Station—Crown Prince.
659	20	49	Fairweather & Co., J. W. T., City—Lookout, bay.
660	19	17	Crow & Murray, City—Hands Off, chestnut g.
661	18	57	Maher, P., City—Duke, g., 6 years.
662	19	62	Pepper & Co., George, City—Creighton bay g., 6 years.
663	19	28	Pepper & Co., George, City—Parader, bay g., 8 years.
664	19	29	Pepper & Co., George, City—Burlington, bay g., 6 years.
665	19	64	Pepper & Co., George, City—Billy, brown g., 6 years.
666	21	1	Yeager, A, Simcoe— Duchess, brown m., 4 years.
666a	21	7	Yeager, A., Simcoe—Gay Lady, bay m., 5 years.
666b	21	6	Yeager, A., Simcoe—Brilliant Plumage, chestnut g., 6 years.

DOG CART HORSE.

Class 124—Dog Cart Horse—Mare or Gelding, 4 years and under 15 1-2 hands, and over 15 hands.

667	18	2	Lawrence, W. A., Milton—The Swell, g., bay.
668	16	15	Smith, Walter H., Toronto—Romeo, g., bay, 5 years; sire Bob Hunter.
669	3	16	Hodgkinson & Tisdale, Beaverton—Bob, g.; breeders owners; sire Royal Standard; dam Nellie.
670	21	58	Millard, B. H., Orillia—Kate, g., brown, 6 years.
671	20	29	Young, Dr. W. A., Toronto—Her Excellency.
672	16	15	Kelly, J. A., Listowel—Highland Fling; breeder owner.
673	20	43	Devereux, E., Guelph—King Gold Dust.
674	18	38	Tisdale, W. B., Orillia—Ruby, m., bay; breeder Chas. Whitney; sire Fireworks.
675	19	16	Crow & Murray, Toronto—High Life, m., bay, 5 years.
676	18	60	Maher, P., (Agent), Toronto—Judge.
677	19	62	Pepper & Co., George, Toronto—Creighton, g. bay, 5 years.
678	19	30	Pepper & Co., George, Toronto—Carling, g. bay, 5 years.
679	19	49	Pepper & Co., George, Toronto—Dick Kidd, g. brown, 6 years.
679a	21	10	Yeager, A., Simcoe—Gay Boy, bay g., 4 years.
679b	21	11	Yeager, A., Simcoe—Banker, bay g., 4 years.

Class 125—Cob in Harness—Mare or Gelding 4 years and over, not under 14 1-2 hands, and not exceeding 15 hands.

C.	B.	S.	
680	16	11	Wilkes, Miss K. L., Galt—Woody, bay g.; breeder owner; sire Dashwood, 2468; dam Sphinxena, 48411.
681	16	14	Smith, Walter Harland, Toronto—Hugo, bay g., 6 years; sire Kilpatrick.
682	3	17	Hodgkinson & Tisdale, Beaverton—Rose, chestnut m.; breeders owners; sire Lord Rosebery; dam Nellie.
683	18	19	Lee, Major A. B., Toronto—Canadian Ensign, black; breeder H. M. Robinson; sire Royal Standard; dam Welsh Mare.
684	20	11	Hodgson, F., Toronto—Topsey, bay m.
685	18	37	Tisdale, W. B., Orillia—Jewel, bay.
686	18	11	Chisholm, Allan S., Oakville—Gipsy, bay m.
687	19	18	Crow & Murray, Toronto—On Time, brown g., 5 years.
688	19	19	Crow & Murray, Toronto—Gladys, roan m., 6 years.
689	19	32	Pepper & Co., George, Toronto—Kitty Wilkes, bay m., 5 years.
690	19	33	Pepper & Co., George, Toronto—Bobbie Carrol, chestnut g., 7 years.
691	20	43	Devereux, E., Guelph—King Gold Dust, bay g.
691a	21	12	Yeager A., Simcoe—Bonnie Laddie.

Class 126—For best Performance of Professional Coachmen in Livery, Driving a Pair of Horses.

692	Douglas, W. S., for W. D. Beardmore, 47 Anderson St., Toronto.
693	Brick, J. G., for W. Wyld, 127 St. George St., Toronto.
694	Arno, Harry F., for Mrs. E. Y. Eaton, 25 Cumberland St., Toronto.
695	Milligan, John, for A. E. Kemp, M.P., Toronto; Castle Frank.
696	Braden, Jas., for E. Gurney, 260 Davenport Road, Toronto.
697	Morton, Jas., for Geo. Gooderham, 135 St. George St., Toronto.
698	Boeckh, Chas., 244 St. George St., Toronto.
699	Robertson, W. S., for Mrs. Fraser, Toronto Junction.
700	Edwards, Wm., for J. W. T., Fairweather & Co., Yonge St., Toronto.
701	McLean, Thomas, for L. Struther, Toronto.

Class 127—For Fours-in-Hand—For the best Four-in-Hand Team, Mares or Geldings, 4 years old and over, to be shown before Brake Coach or Heavy Carriage.

702	Smith, Walter H., Toronto.
703	Crow & Murray, Toronto.
704	Maher, P., Toronto.
705	Pepper & Co., George, Toronto.
706	Pepper & Co., George, Toronto.
706a	Yeager, A., Simcoe.

Class 128—For Tandems—For the best Tandem of Horses and Turnout, both owned by the Exhibitor, Style and Skill in handling, etc.

C.	B.	S.	
707	16	14-15	Smith, Walter H., Toronto—Hugo and Romeo.
708	3	16-17	Hodgkinson & Tisdale, Beaverton, Rob and Rose.
709	20	29-30	Young, W. A., Toronto—Her Excellency and The Countess.
710	18	38-37	Tisdale, W. B., Orillia—Ruby and Jewel.
711	20	3-4	Fraser, F. M., Toronto Junction—Flyer and On Time.
712	18	8-10	Chisholm, Allan S., Oakville—Langton and Geneva.
713	19	16-14	Crow & Murray, Toronto—High Life and Wild Briar.
714	18	57-61	Maher, P., Toronto—Duke and Sparkle.
715	18	60-59	Maher, P., (Agent), Toronto—Judge and Jury.
716	19	62-28	Pepper & Co., George, Toronto—Creighton and Parader, g. bays, 6 and 8 years.
717	19	29-30	Pepper & Co., George, Toronto—Burlington and Carling, g. bay, 5 and 6 years.
718	19	49-24	Peper & Co., George, Toronto—Dick Kidd and Nettie, g. brown, 5 and 6 years.
719	19	37-48	Pepper & Co., George, Toronto—My Surprise and Glendale, g. chestnuts, 8 and 6 years.
719a	21	10-11	Yeager, A., Simcoe—Gay Boy and Banker.
719b	21	7-8	Yeager, A., Simcoe—Gay Lady and Chaperon.

Class 129—Best and Best Appointed Gentlemen's Pair Turnout—Dealers in Horses Excluded.

Pair of Mares or Geldings, not under 15 hands. Shown to T-cart, Mail, Stanhope, Spider, Phaeton, four-wheeled Dog Cart or other vehicle suitable for gentleman's private use; dealers in horses excluded. Entire outfit and general display to be considered. Horses to count 60 and appointments 40 per cent. The entire outfit to be the *bona fide* property of, and be driven by the exhibitor.

720	20	29-30	Young, Dr. W. A., Toronto—Her Excellency and The Countess, bays, 4 and 6 years.
721	18	44-43	Case, G. A., Toronto—Gloria and Gloaming, mares, brown, 4 and 5 years.
722	18	38-37	Tisdale, W. B., Orillia—Ruby and Jewel, bays.
723	11	20-21	Turnbull, M. G., Brantford—Fan and Nell, bays.
24	18	52-51	Boeckh, Charles, 244 St. George St., Toronto—Castor and Pollux.

C. B. S.

725 18 8-9 Chisholm, Allan S., Oakville—Langton and Rutledge.

726 18 60-59 Maher, P., (Agent), Toronto—Judge and Jury.

726a Fraser, F. M., Toronto Junction.

Class 130—Best and Best Appointed Gentlemen's Pair Turnout—For Dealers only.

Pair of Mares or Geldings, not under 15 hands. Shown to T-cart, Mail, Stanhope or Spider Phaeton. Open to dealers only. Entire outfit and general display to be considered. Horses to count 60 and appointments 40 per cent. The entire outfit to be the *bona fide* property of the exhibitor.

727 16 14-15 Smith, Walter H., Toronto—Hugo and Romeo.

728 19 15-14 Crow & Murray, Toronto—Wild Rose and Wild Briar.

729 18 57-56 Maher, P., Toronto—Duke and MacGregor.

730 19 30-62 Pepper & Co., George, Toronto—Carling and Creighton, g. bays, 5 and 6 years.

731 19 28-29 Pepper & Co., George, Toronto—Parader and Burlington, g. bays, 8 and 6 years.

731a21 7-8 Yeager, A., Simcoe—Gay Lady and Chaperon.

Class 131—Express Horses—Single Horse in harness, 4 years old and upwards, Gelding or Mare, suitable for express or delivery purposes.

732 9 21 Watson & Co., John, Listowel—Sullivan, bay g.; breeders owners.

733 18 47 City Dairy Co., Limited, Toronto—Neapolitan, bay g., 4 years.

734 18 46 City Dairy Co., Limited, Toronto—Sherbet, bay g., 4 years.

735 18 49 Burch, Edgar, Renton—Kate, brown m.

736 20 14 Digby Cartage Co., Toronto Junction—Dick, bay g., 6 years.

737 18 45 Clayton, George, Toronto—Brownie, brown.

738 Simmons, J. S., 266 Yonge St., Toronto—Canadian Queen, grey.

739 11 17 Sheard, Arthur, Malton—Maud, bay m.

740 20 48 Ewing, Alex., Petrolia—Paddy, bay g.

741 20 49 Fairweather & Co., J. W. T., Toronto—Lookout, bay.

742 19 64 Pepper & Co., George, Toronto—Billy, brown g., 5 years.

743 19 55 Pepper & Co., George, Toronto—Ed. Jones, chestnut g., 6 years.

743a21 13 Yeager, A., Simcoe—Quality, chestnut g., 4 years.

Class 132—Heavy Draught Teams—Span of Heavy Draught Horses, Geldings or Mares, any breed.

744 21 52-51 Moore, George, Waterloo—Wallace and Bruce, g. bay; breeder owner; sire Joe Anderson.

C.	B.	S.	
745	9	10-9	Murray, D. A., Bennington—Prince and George, g., brown and black.
746	5	16-21	Sorby, O., Guelph—Miss Charming and Baroness Montagne, m.
747	8	10-17	Cameron, Allan, Annan, Diana, McKay and Granite Lilly.
748	5	9-8	Gardhouse, John, Highfield—Laura and Violet, m. bay; breeder Morris, S. & Wellington.
749	6	10-11	Lewin & Cox, Brantford—Moss Rose and King Rose.
750	20	38-37	Petrie, P. H., Stratford—British Lion and Dominion Bob.
751	9	12-13	Milne, Jas. A., ——— — Nettie of Spires and Minnie of Spires.

Class 133—General Purpose—Matched Team, Geldings or Mares, in harness.

752	1	1-2	Davies, Robert, Toronto—Jennie and Fanny, brown m.
753	18	17-4	Scott, W. N., Milton West—The Duke and The Earl, bay g.
754	9	4-21	Watson & Co., John, Listowel—Gamey and Sullivan, bay g.
755	20	47-48	Ewing, Alex., Petrolia—Fanny and Paddy, m. and g., brown and bay.
756	11	10-9	Harrison, J. J., Esquesing—Leo and Sarto, bays.
757	20	51-49	Fairweather & Co., J. W. T., Yonge St., Toronto—Lady Glen and Lookout, m. and g., 5 and 6 years.
758	19	60-59	Pepper & Co., George, Toronto—Ed. and Jim, brown g., 6 and 7 years.
759	18	12-16	Hawthorne & Eaid, Simcoe—Duke and Duchess, bay g. and m., 4 years.
759a	19	64-35	Pepper & Co., George, Toronto—Billy and Senator.

HUNTERS AND SADDLE HORSES.

Class 134—Saddle Horse, Gelding or Mare, suitable for carrying from 150 up to 180 lbs.

760	20	36	Petrie, R. H., Stratford—Barney B., brown; breeder P. Petrie; sire Escomon.
761	17	61	Skead, E. S., Ottawa—Covet K., g. black, 5 years; breeder T. Webster; sire Covetown; dam Addie B.
762	20	7	Gooderham, Miss Violet, Toronto—Silver Cord, roan; sire Red Fox.
763	21	15	Boeck, Emil C., Toronto—Kaiser, g. black; sire Jubilee Chief.
764	20	33	Woods, Ambrose T., Toronto—Fairweather, g. bay, 7 years; sire Willy Buckle.
765	11	7	Wilson, J. G., Paris Station—Clansman, chestnut.
766	17	57	Osborn, H. C., Toronto—Surefoot, brown.
767	19	20	Crow & Murray, Toronto—Primrose, chestnut m., 5 years.
768	19	27	Pepper & Co., George, Toronto—Leading Lady, chestnut m., 7 years.
769	19	37	Pepper & Co., George, Toronto—My Surprise, chestnut g., 8 years.

C.	B.	S.	
770	19	48	Pepper & Co., George, Toronto—Glendale, chestnut g., 6 years.
771	19	45	Pepper & Co., George, Toronto—Winsome, br. m., 5 years.
772	19	47	Pepper & Co., George, Toronto—York, bay g., 5 years.
773	19	1	Crow & Murray, Toronto—Woodburn, black g., 5 years.
773a			Fuller, S. B., Woodstock—Witch, black.

Class 135—Saddle Horse, Gelding or Mare, suitable for carrying over 180 lbs.

774	11	5	Wilson, J. G., Paris Station—Ogden, bay g., 5 years.
775	11	4	Wilson, J. G., Paris Station—Raven, black g., 5 years.
776	21	38	Quickfall, W. C., Glenallan—Joe, bay g., 6 years.
777	19	53	Pepper & Co., George, Toronto—John Jones, chestnut g., 6 years.
778	19	35	Pepper & Co., George, Toronto—Senator, chestnut g., 6 years.
779	19	31	Pepper & Co., George, Toronto—Rupert, black g., 7 years.
780	19	43	Pepper & Co., George, Toronto—Listowel, bay g., 6 years.
781	19	2	Crow & Murray, Toronto—Rosebud, bay m., 5 years.
782	21	2	Yeager, A., Simcoe—The Prince, bay g., 6 years.

Class 136—Hunter, Heavyweight, up to 15 stone.

783	21	27	Smith, G. F., Guelph—Gold Fellow, chestnut g., 5 years.
784	11	5	Wilson, J. G., Paris Station—Ogden, bay g.
785	11	4	Wilson, J. G., Paris Station—Raven.
786	19	31	Pepper & Co., George, Toronto—Rupert, black g., 7 years.
787	19	44	Pepper & Co., George, Toronto—Kingfull, bay g., 7 years.
788	19	35	Pepper & Co., George, Toronto—Senator, chestnut g., 6 yrs.
789	19	34	Pepper & Co., George, Toronto—King Edward, bay g., 5 yrs.
790	19	51	Pepper & Co., George, Toronto—White Stockings, chestnut m., 6 years.
791	19	54	Pepper & Co., George, Toronto—Queensberry, chestnut g., 8 years.
792	19	3	Crow & Murray, Toronto—Maringo, grey g., 6 years.
793	19	4	Crow & Murray, Toronto—Eastwood, bay g., 5 years.

Class 137—Hunters (Lightweight) up to 11 stone.

794	21	36	Quickfall, W. C., Glenallan—Minnie Wasson, bay m.; Jim Wason, Fix Hunter.
795	21	28	Smith, G. F., Guelph—Guelph, chestnut g., 4 years; sire Longspur.
796	18	50	Blake, Hume, Toronto—Huron, bay g., 7 years.
797	19	20	Crow & Murray, Toronto—Primrose, chestnut m., 5 years.
798	19	38	Pepper & Co., George, Toronto—Myopia, brown g., 7 years.
799	19	39	Pepper & Co., George, Toronto—Pearl, bay m., 8 years.
800	19	46	Pepper & Co., George, Toronto—Blue Girl, gray m., 5 years.
801	19	36	Pepper & Co., George, Toronto—San Toy, bay m., 5 years.
802	19	45	Pepper & Co., George, Toronto—Lady Winsome, brown m., 5 years.
803	19	48	Pepper & Co., George, Toronto—Glendale, chestnut g., 6 years.,
804	19	42	Pepper & Co., George, Toronto—Bloomington, brown g., 5 years.
805	19	43	Pepper & Co., George, Toronto—Listowel, chestnut.

C.	B.	S.	
806	19	5	Crow & Murray, Toronto—Timber Topper, bay g., 8 years.
807	19	6	Crow & Murray, Toronto—Sweet Lavender, bay m., 5 years.
808	19	7	Crow & Murray, Toronto—Skylark, bay m., 5 years.

Class 138—Ladies' Saddle Horses.

809	21	36	Quickfall, W. C., Glenallan—Minnie Wasson, bay m.; sire Jim Wasson; dam Fix Hunter.
810	18	19	Lee, Major A. B., Toronto—Canadian Ensign, black; breeder D. M. Robinson; sire Royal Standard; dam Welsh Mare.
811	20	7	Gooderham, Miss Violet, Toronto—Silver Cord, roan; sire Gold Fox.
812	18	57	Boeckh, Emil C., Toronto—Kaiser, black g.; sire Jubilee Chief.
813	18	33	White, H. S., Toronto—Ruby, chestnut m., 5 years.
814	21	34	Phillips, Edward, Toronto—Baby Bell, bay m.; sire Wily Buckles.
815	20	12	Kilgour, J., Toronto—Head Light, bay g.; sire Wily Buckle.
816	20	45	Evans, Fred., Toronto—Lady Lee, chestnut m., 6 years; breeder H. Stoddard; sire Lee Christine.
817	18	11	Chisholm, Allan S., Oakville—Gipsy.
818	19	27	Pepper & Co., George, Toronto—Leading Lady, chestnut m., 8 years.
819	19	37	Pepper & Co., George, Toronto—My Surprise, chestnut g., 8 years.
820	19	48	Pepper & Co., George, Toronto—Glendale, chestnut g., 6 yrs.
821	19	45	Pepper & Co., George, Toronto—Winsome, brown m., 5 yrs.
822	18	42	Carter, Matthew, Brampton—Quick Fire, 5 years; sire Woodburn; dam Molly.
823	19	1	Crow & Murray, Toronto—Woodburn, black g., 5 years.

Class 139—3 year old Filly or Gelding not thoroughbred, but sired by a Thoroughbred Horse, likely to make a good Hunter or Saddle Horse.

824	10	2	Campbell, Ed. Thomas, Toronto—Flickmaroo, bay f., 3 years; sire Biletto; dam Kitty.
825	10	17	Boyes, Richard H., Woodhill—Fairy, bay f., 3 years; sire Willy Buckles.
826	18	3	Lawrence, W. A., Milton—Sunbeam, f., 3 years; sire Trinity.
827	20	17	Harris & Reynolds, Oakville—Bob; breeders owners; sire Wickham; dam Wednesday.
828	20	18	Harris & Reynolds, Oakville—Victoria; sire Wickham; dam Tuesday.
829			Hillock, A. F., Brampton— ———, by.
830	19	57	Pepper & Co., George, Toronto—Nettie Reid, bay m., 3 yrs.

Class 140—Two year old, Gelding or Filly, not thoroughbred, but sired by a Thoroughbred Horse, likely to make a good Hunter or Saddle Horse.

831	21	33	Whitefield, John, Deer Park—Dick, bay g.; sire Billetto; dam Jennie.

Class 141—Horse (best leaper).

C.	B.	S.	
832	20	35	Peter, P. H., Stratford—Sky Rock.
833	19	39	Pepper & Co., George, Toronto—Pearl, bay m., 8 years.
834	19	38	Pepper & Co., George, Toronto—Myopia, brown g., 7 years.
835	19	31	Pepper & Co., George, Toronto—Rupert, black g., 7 years.
836	19	44	Pepper & Co., George, Toronto—Kingfull, bay g., 6 years.
837	19	35	Pepper & Co., George, Toronto—Senator, chestnut g., 6 yrs.
838	19	34	Pepper & Co., George, Toronto—King Edward, bay g., 5 years.
839	19	36	Pepper & Co., George, Toronto—San Toy, bay m., 5 years.
840	19	6	Crow & Murray, Toronto—Sweet Lavender, bay m., 5 yrs.
841	19	3	Crow & Murray, Toronto—Maringo, grey g., 6 years.
842	19	5	Crow & Murray, Toronto—Timber Topper, bay g., 8 years.

Class 142—Best Hunter, Sweepstake, or Saddle Horse.

Class 142A—Best Saddle and Harness Horse—Mare or Gelding, 15 hands and over, to be first shown in an appropriate vehicle, and judged as a Horse best suited for harness purposes, etc.

843	13	15	Wooley, C. D., Port Ryerse—Queen, brown m.; sire Sensation.
844	20	27	Shaver, F. E., Islington—Tommy S.; sire Wild Rose; dam Nora.
845	18	33	White, H. S., Toronto—Ruby, chestnut m., 5 years.
846	21	40	McDonald, Lt.-Col., Toronto—Bobs, bay g., 5 years.
847	18	36	Tisdale, W. B., Orillia—Marguerite, bay; sire General Keswick.
848	20	46	Evans, Fred., Toronto—Clean Sweep, chestnut g., 5 years; breeder Robt. Lynd; sire Golden Lake.
849	11	7	Wilson, J. G., Paris Station—Clansman.
850	11	5	Wilson, J. G., Paris Station—Ogden, bay.
851	21	38	Quickfall, W. C., Glenallan—Joe.
852	19	27	Pepper & Co., George, Toronto—Leading Lady, chestnut mare, 7 years.
853	19	37	Pepper & Co., George, Toronto—My Surprise, chestnut g., 7 years.
854	19	48	Pepper & Co., George, Toronto—Glendale, chestnut g., 5 yrs.
855	19	35	Pepper & Co., George, Toronto—Senator, chestnut g., 6 yrs.
856	19	1	Crow & Murray, Toronto—Woodburn, black g., 5 years.
856a	21	48	McNish, J., Toronto—Young Jim, bay g.
856b	21	7	Yeager, A., Simcoe—Gay Lady.
856c	21	8	Yeager, A., Simcoe—Chaperon.

Class 143—Lightweight Green Hunters, carrying not less than 154 lbs.—Best performer over four successive jumps, about four feet in, and out about three feet in, about twenty feet apart.

857	20	36	Petrie, P. H., Stratford—Barney B., brown; breeder P. Petrie; sire Escomow.
858	20	35	Petrie, P. H., Stratford—Sky Rock, bay; breeder J. Wickes; sire Escomow.
859	21	30	Waller, G. H., Toronto—Daisy, bay m., 6 years; breeder Armstrong; sire Monstony.

C.	B.	S.	
860	16	19	Moss, Frank, Preston—Cutty Sark, bay m., 3 years; breeder Wm. Shaw; sire Citizen.
861	19	36	Pepper & Co., George, Toronto—San Toy, bay m., 5 years.
862	19	45	Pepper & Co., George, Toronto—Winsome, brown m., 5 years.
863	19	46	Pepper & Co., George, Toronto—Blue Girl, grey m., 5 yrs.
864	19	48	Pepper & Co., George, Toronto—Glendale, chestnut g., 5 yrs.
865	19	50	Pepper & Co., George, Toronto—Hard Case, black g., 4 years.
866	19	63	Pepper & Co., George, Toronto—Kideler, black g., 5 years.
867	19	5	Crow & Murray, Toronto—Timber Topper, bay g., 8 years.
868	19	6	Crow & Murray, Toronto—Sweet Lavender, bay m., 5 yrs.
869	19	7	Crow & Murray, Toronto—Skylark, bay m., 5 years.

HEAVYWEIGHT GREEN HUNTERS.

Class 144—Heavyweight Green Hunters, carrying not less than 175 lbs. Best performance over six successive jumps, about 4 feet in, and out about 3 feet 6 inches, 20 feet apart.

870	20	27	Gooderham, Miss Violet, Toronto—Silver Cord, roan; sire Gold Fox.
871	19	35	Pepper & Co., George, Toronto—Senator, chestnut g., 6 yrs.
872	19	54	Pepper & Co., George, Toronto—Queensberry, chestnut g., 8 years.
873	19	34	Pepper & Co., George, Toronto—King Edward, bay g., 5 years.
874	19	42	Pepper & Co., George, Toronto—Bloomington, brown g., 5 years.
875	19	51	Pepper & Co., George, Toronto—White Stockings, chestnut mare, 6 years.
876	19	3	Crow & Murray, Toronto—Maringo, grey g., 6 years.
877	19	8	Crow & Murray, Toronto—Intruder, dun. g., 5 years.
878	19	4	Crow & Murray, Toronto—Eastwood, bay g., 5 years.

Class 145—Lightweight Qualified Hunters, carrying not less than 154 lbs. Best performance over four successive jumps, about 4 feet in, and out 3 feet 6 inches, about 20 feet apart.

879	20	12	Kilgour, J., Toronto—Head Light, bay g.
880	19	39	Pepper & Co., George, Toronto—Pearl, bay m., 8 years.
881	19	38	Pepper & Co., George, Toronto—Myopia, brown g., 7 years.
882	19	43	Pepper & Co., George, Toronto—Listowel, black g., 6 years.

Class 146—Heavyweight Qualified Hunters, carrying not less than 175 lbs. Best performance over six successive jumps, about 4 feet in, and out about 3 feet 6 inches, about 20 feet apart.

883	20	35	Petrie, P. H., Stratford—Sky Rock.
884	21	35	Phillips, Edward, 57 Dunn Ave., Toronto—Buffer, bay g.
885	18	50	Blake, Hume, Toronto—Huron, bay g., 7 years.
886	19	44	Pepper & Co., George, Toronto—Kingfull, bay g., 6 years.
887	19	31	Pepper & Co., George, Toronto—Rupert, black g., 7 years.
888	19	43	Pepper, & Co., George, Toronto—Listowel, black g., 6 yrs.
889	19	6	Crow & Murray, Toronto—Sweet Lavender, bay m., 5 yrs.
890	19	5	Crow & Murray, Toronto—Timber Topper, bay g., 8 years.

Class 146A—High Jump.. Trial will commence at about 4 feet 6 inches, etc.

C.	B.	S.	
891	19	39	Pepper & Co., George, Toronto—Pearl, bay m., 8 years.
892	19	38	Pepper & Co., George, Toronto—Myopia, brown g., 7 yrs.
893	19	34	Pepper & Co., George, Toronto—King Edward, bay g., 5 years.
894	19	31	Pepper & Co., George, Toronto—Rupert, black g., 7 yrs.
895	19	44	Pepper & Co., George, Toronto—Kingfull, bay g., 6 years.
896	19	35	Pepper & Co., George, Toronto—Senator, chestnut g., 6 yrs.
897	19	36	Pepper & Co., George, Toronto—San Toy, bay m., 5 years.

Class 147—Hunters showing best performance over five successive jumps, 4 feet 6 inches, catch weights, minimum weight 140 lbs., in and out, various various heights.

898	20	35	Petrie, P. H., Stratford—Sky Rock.
899	20	36	Petrie, P. H., Stratford—Barney B.
900	21	30	Waller, G. H., Toronto—Daisy.
901	16	19	Moss, Frank, Preston—Cutty Sark.
902	18	50	Blake, Hume, Toronto—Huron.
903	19	39	Pepper & Co., George, Toronto—Pearl, bay m., 8 years.
904	19	38	Pepper & Co., George, Toronto—Myopia, brown g., 7 yrs.
905	19	31	Pepper & Co., George, Toronto—Rupert, black g., 7 years.
906	19	34	Pepper & Co., George, Toronto—King Edward, bay g., 5 years.
907	19	44	Pepper, & Co., George, Toronto—Kingfull, bay g., 6 years.
908	19	36	Pepper, & Co., George, Toronto—San Toy, bay m., 5 years.
909	19	35	Pepper & Co., George, Toronto—Senator, chestnut g., 6 yrs.
910	19	46	Pepper & Co., George, Toronto—Blue Girl, grey m., 5 yrs.
911	19	6	Crow & Murray, Toronto—Sweet Lavender, bay m., 5 years.
912	19	5	Crow & Murray, Toronto—Timber Topper, bay g., 8 years.
913	19	3	Crow & Murray, Toronto—Maringo, grey g., 6 years.

Class 148—Special Hunters, showing best performance over 6 successive jumps, about 3 feet 6 inches, carrying 160 lbs., ridden by owners, dealers excluded.

914	20	35	Petrie, P. H., Stratford, Sky Rock.
915	20	36	Petrie, P. H., Straftord—Barney B.
916	20	31	Young, Dr. W. A., Toronto—The Earl of Burford, brown g.
917	21	24	Nelles, Major C. M., Toronto—Stiletto, grey g.; sire Biletto.
918	21	35	Phillips, Edward, Toronto—Buffer.
919	16	19	Moss, Frank, Preston—Cutty Sark.
920	20	12	Kilgour, J., Toronto—Headlight, bay g.
921	18	50	Blake, Hume, Toronto—Huron.

Class 149—Pony in single Harness, 11 hands and under.

922	17	26	Page, Charles, Toronto—Teddie, bay.

Class 150—Pony in single Harness, over 11 hands, up to 12 hands.

923	17	8	Garrett, J., Toronto—Minto, black g.
924	17	7	Foster, G. V., Toronto—Puss, brown.
925	17	18	Anderson, J. C., Toronto—Billy, brown g.
926	17	25	McConvey, P., Toronto—Little Frank, bay g.
927	17	17	Brandon, Byron, Toronto—Dick, black, 6 years.
928	17	37	Quickfall, W. C., Glenallan—Nigger, black.

Class 152—Pony in single Harness, over 12 hands, up to 13 1-2 hands.

C.	B.	S.	
929	17	36	Watson & Co., John, Listowel—Jerry, bay.
930	17	6	Foster, A., Brampton—Maud, bay.
931	17	13	Mills, Ewart, Toronto—Dolly Varden, chestnut.
932	17	35	Walsh, John R., Toronto—Tony, bay.
933	17	14	Miller, Robert, Stouffville—Rose Girl, bay.
934	17	33	Wilmot, Charles, Port Hope—Black Diamond.

Class 153—Pair of Ponies in Harness, over 12 up to 13 1-2 hands.

935	17	35-34	Walsh, John R., Toronto—Tony and Queenie, bay; breeder owner; sire Ketwick Fireaway, Jack of Diamonds; dam Josie.

Class 154—Pony in single Harness, over 13 1-2 hands, up to 14 1-2 hands.

936	3	18	Hodgkinson & Tisdale, Beaverton—Maggie, roan m.; breeders owners; sire Rosseau Swell; dam Nellie.
937	17	5	Foster, A., Brampton—Eva C., bay m.
938	17	28	Robinson, Alf., Toronto Junction—Baby Girl, chestnut m.
939	17	62	Skead, E. S., Ottawa—Silver Spray, roan m., 5 years; breeder Mr. McGuire.
940	17	16	Dunn, T., Mimico—The, Major, bay g.
941	17	22	Robinson, H. M., Danforth Road, Toronto—Bantam, grey; breeder owner; sire The Chicken; dam Victoria.
942	17	9	Hurd, H. E., 188 Strachan Ave., Toronto—Daisy, brown m., 6 years.
943	17	12	Harbottle, Colin C., Toronto—Rye, black m.
944	17	10	Hodgson, Frank, 96 Spadina Road, Toronto—Rona, roan m., 3 years.
945	17	29	Rupert, C. F., 30 Borden St., Toronto—Fanny Parnell, bay.
946	17	23	Broadview Pony Farm, Danforth Road, Toronto—Roseblush, chestnut.

Class 155—Pair of Ponies in Harness, over 13 1-2 hands, up to 14 1-4 hands.

947	17	23	Broadview Pony Farm, Danforth Road, Toronto—Roseblush and Grey, chestnut and bay.

Class 156—Best Boy Rider, under 14 years of age. Pony under 14 hands, etc.

948	17	2	Davies, Robt., Toronto—Creta, black m. Davies.
949	17	4	Davies, Robt., Toronto—Hiawatha; Melville Davies.
950	17	36	Watson & Co., John, Listowel—Jerry, bay.
951	17	10	Hodgson, R. K., Toronto—Rona.
952			Campbell, Edwin Harold, Toronto—Edwin Harold Campbell.
953	17	10	Hodgson, Frank, Toronto—Rona, black m., 3 years.
954	17	51	McDowell, James, Toronto—Tommy, black m.
955	17	15	Doane Bros., Toronto—Carl Roesler.
957	17	33	Wilmot, Charles, Port Hope—Black Diamond.

Class 157—Pony under 14 1-4 hands, shown under saddle, walk, trot, and canter, amateur only to ride.

C.	B.	S.	
958	17	2	Davies, Robt., Toronto—Creta, black m.; breeder Wilfred
959	17	36	Watson, & Co., John, Listowel—Jerry, bay.
960	17	5	Foster, A., Brampton—Eva C., bay.
961	17	32	Taylor, Arthur, Toronto—Prince George, bay g., 4 years. breeder, Root Miller; sire Royal Standard; dam Imported Welsh.
962	17	12	Harbottle, Colin C., Toronto—Rye.
963	17	4	Davies, Robert, Toronto—Hiawatha.
964	17	10	Hodgson, Frank, 96 Spadina Road, Toronto—Rona.
965	17	22	Broadview Pony Farm, Danforth Road, Toronto—Bantam. grey.

Class 158—Children's Turnout—Pony under 13 hands, Harnessed to Two Wheeled Cart, driven by Girl or Boy under 15 years of age.

966	17	36	Watson & Co., Jno., Listowel—Jerry, bay; breeders owners.
967	17	8	Garrett, J., Toronto—Minto, black g.
968	17	7	Foster, G. V., Toronto—Puss, brown.
969	17	25	Page, Charles, Toronto—Teddie, bay.
970	17	18	Anderson, J. C., Toronto—Billy G.
971	17	33	Wilmot, Charles, Port Hope—Black Diamond.
972	17	30	Brandon, T., Toronto—Dick, black g.
972a	17	35	Liddle, C. P., Toronto—Tony.

Class 161—Best Single Clydesdale Gelding or Mare, shown to a Cart or Wagon.

973	21	52	Moore, Geo., Waterloo—Wallace, bay g.; breeder owner; sire Joe Anderson.
974	9	10	Murray, D. A., Bennington—Prince, brown g.
975	9	9	Murray, D. A., Bennington—George, black g.
976			Sorby, O., Guelph.
977	1	22	Davies, Robt., Toronto—Fly Erskine; breeder W. J. Stanley; sire Erskine Stile; dam Fly Goldfinder.
978	8	10	Cameron, Allan, Annan—Diana McKay, 2314, bay.
979	7	13	Davidson & Sons, Geo., Cherrywood—Fair Queen, 3920, brown.
980	3	4	Hodgkinson & Tisdale, Beaverton—Royal Princess, 3102, brown; sire Royal Standard; dam Corinne.
981	6	10	Lewin & Cox, Brantford—Moss Rose.
982	6	11	Lewin & Cox, Brantford—King Rose.
983	8	5	Taylor, John H., Todmorden—Dott McGregor.
984	20	38	Petre, P. H., Stratford—British Lion.
985	9	13	Milne, Jas. A.—Minnie of Spires.
986			Graham Bros., Claremont.
987			Dalgety Bros., London.

Class 162—Special Prize—Best Shire Stallion.

988			Morris & Wellington, Fonthill.
989	5	1	J. M. Gardhouse, Weston—Chewton Prince Harold 3rd.

Class 163—Special Prize—Best Shire Mare.

C.	B.	S.	
990			Morris & Wellington, Fonthill.
991	5	8	Gardhouse, John, Highfield—Violet.
992	5	9	Gardhouse, John, Highfield—Laura.
993	20	37	Petre, P. H., Stratford—Dominion Bob.
994	8	11	Howard, W. J., Amber—Blossom.

Class 163A—Best Heavy Draught, Gelding or Mare, owned and bred by Exhibitor, any age, any breed, to be judged by points.

(Post Entries).

Class 164—For Pair of Horses—Geldings or Mares, suitable for a Victoria.

1008	18	23-24	Brick, J. G., care of W. Wyld, Toronto—Daisy and Nettie, black m.
1009	20	5-6	Gooderham, Geo., Toronto — Mohawk and War Eagle, black g.
1010	18	52-51	Boeckh, Chas., Toronto—Castor and Pollux.
1011	20	50-52	Fairweather Co., J. W. T., Toronto—Prince Highgate and The Colonel, g., 5 years.

Class 164A—The Canadian Pony Society Silver Cup—For the best Pony and Outfit owned by Exhibitor.

(Post Entries).

Class 165—The Best Hackney or Pony Mare, Filly, or Filly Foal.

(Post Entries).

Class 166—For best Hackney or Pony Stallion, entire Colt or Colt Foal.

(Post Entries).

Class 167—For best Mare or Gelding in Single Harness.

(Post Entries).

Class 167A—Champion Harness Horse—For best Harness Horse, Mare or Gelding.

(Post Entries).

Class 167B—Best Saddle Horse, Mare or Gelding—Open only to Horses over 15.2 up to carrying 175 lbs., etc.

(Post Entries).

Class 167C—Best Roadster Horse, Mare or Gelding.

(Post Entries).

Class 168—Polo Ponies up to carrying 155 lbs.

C.	B.	S.	
1037	17	46	Riskford, O. L., Toronto—Daisy, bay m., 6 years.
1038	17	11	Hawes, James, Toronto—Sparrow, bay.
1039	17	43	Van Straubenzie, C. T., Toronto—Goo Goo, bay g.
1040	17	42	Van Straubenzie, C. T., Toronto—T. K., bay g.
1041	17	45	Beardmore, Alf. O., Toronto—Shookum, cream g.
1042	17	54	Osborne, H. C., Toronto—Ghost, cream g.

Class 169—Polo Ponies up to carrying 185 lbs.

1043	17	47	Myers, Campbell, M.D., Deer Park—Psyche, bay m., aged.
1044	17	48	Myers, Campbell, M.D., Deer Park—Pinto, g., aged.
1045	17	44	Beardmore, Alf. O., Toronto—Satine, black roan m.

Class 170—Champion Prize for best Polo Pony up to carrying 160 lbs.

(Post Entries).

Class 171—For best string of two Polo Ponies, up to carrying 185 lbs., etc.

1049	17	47-48	Myers, Campbell, M.D., Deer Park—Psyche and Pinto.
1050	17	44-45	Beardmore, Alf. O., Toronto—Satine and Shookum.

Class 172—Best string of two Polo Ponies, up to carrying 155 lbs., etc.

1051	17	42-43	Van Straubenzie, Capt. C. T., Stanley Barracks—T. K. and Goo Goo.
1052	17	45-44	Beardmore, Alf. O., 39 Front St. E., Toronto—Shookum and Satine.
1053	17	54-56	Osborne, H. C., Toronto—Ghost and Pepper, cream and white g.

Class 175—August 29th.—For Exhibition of Pacing Horses, not having a record of 2.50 or better.

1180	16	20	Anderson, J., Galt—Jack Mitchell, bay g; sire Geo. Stanton; dam Hambletonian.
1181	14	26	Curtis, Geo. W., Lindsay—Minnie Keswick, chestnut m.
1182			Kennedy, Chas., Dufferin Park—Gladstone, bay, 4; sire Lord Ferguson.
1183			Fowler, A. J., Hamilton—Sam Rysdyk, brown g; sire Royal Rysdyk; dam by Wild Brino.
1184			Waite, James, Aurora—Mabel, bay m., 6 years.
1185			Lambe, John H., 91 Agnes St., Toronto—Emma L., bay m.; sire Hodgins; dam Old Clear Grit.
1186			McKenzie, Duncan, Guelph—Nellie Raine, bay m.; breeder owner; sire Lorraine, 8584; dam Mistletoe.
1187			Rowntree, Geo., 793 Manning Ave., Toronto—Antile, bay m.; breeder, P. Foran; sire Textile.
1188			Smith, R. T., 1196 Queen St. W., Toronto—Gertie S., bay m.; sire Bourbonais; dam Col. Mack.
1189			Davis, J. J., Davisville—Fleet Wilkes, ch. g.; sire Bourbonais.
1190			Riddell, W. H., Orangeville—Dr. C., bay g.
1191	11	13	Ashley, Hartford (Agent), Belleville—Major Hamburg, bay g., 3.

Class 176—August 31st.—For Exhibition of Trotting Horses, not having a record of 2.50 or better.

C.	B.	S.	
1192	16	1	Wilkes, Miss K. L., Galt—Sylvester, bay; breeder owner; sire Allie Wilkes; dam Lady Anglin.
1193			McBride, R. J., Toronto—Sir Robert, chestnut g., 5 years; breeder L. L. Hager; sire Sir John.
1194			Williamson, T. R., Milton West—Hilda B., m.
1195			Cuthbert A., Toronto—Sunday C., black; breeder Dr. Clapp; sire Col. Watson; dam by Clarion Chief.
1196			Baines, W., Toronto—Madge K., black m.; sire Superior.
1197	18	25	King, G. E., Wingham—Fi.
1198			Fraser, S. J., Toronto—Abdallah Stanton, bay.

Class 177—Sept. 1st.—For Exhibition of Pacing Horses, not having a record better than 2.30.

1199	16	20	Anderson, J., Galt—Jack Mitchell, bay g,; breeder owner; sire Geo. Stanton; dam Hambletonian.
1200			Fowler, A. J., Hamilton—Sam Rysdyk, brown g.; sire Royal Rysdyk; dam by Wild Brino.
1201			Lamb, John H., 96 Agnes St., Toronto—Emma L., bay m.; sire Hodgins; dam Old Clear Grit.
1202			Rowntree, Fred, Weston—War Eagle, bay; breeder Henry Ross; sire Belmont Chief.
1203			Coulter, James, 52 Gladstone Ave., Toronto—Mark Twain, bay g.; sire Mark Twain.
1204			Shaver, William, Burnhamthorpe—Harry S., bay g., 7; breeder owner; sire Wiry Jim; dam by Great Gun.
1205			McKenzie, Duncan, Guelph—Nellie Raine, bay m.
1206			Smith, R. T., 1196 Queen St. W.—Gertie S.
1207			Davis, J. J., Davisville—Fleet Wilkes, chestnut g.
1208			Gobel, Gus, Mitchell—Alcieni, bay m.
1209			Rowntree, Geo., 793 Manning Ave., Toronto—Antile, bay m.
1210	18	26	Curtis, Geo. W., Lindsay—Minnie Keswick.
1211			Ashley, Harford (Agent), Belleville, Lady Hamburg.

Class 178—Sept. 2nd.—For Exhibition of Trotting Horses, not having a record of 2.30 or better.

1212	16	1	Wilkes, Miss K. L., Galt—Sylvester, bay; breeder owner.
1213			McBride, R. J., Toronto—Sir Robert, chestnut g., 5 years.
1214			Cuthbert, A., Toronto—Sunday C., black.
1215			McGirr, Russell, Meaford—Brownie, brown m.
1216			Fraser, S. J., Toronto—Abdallah Stanton.

CLASS 179.

September 3rd.—Gents' single road horse, for trotters or pacers that have been exclusively used for road purposes since Jan. 1st, 1903, and that have not within that time been in the hands of a professional trainer, to a buggy or road waggon (any weight).

1217	18	27	McFarren, James, 140 Sherbourne St., Toronto—Wilkie Ross, grey g., 9; breeder F. S. Greene; sire Almont Wilkes; dam Nettie Ross.

C.	B.	S.	
1218	16	23	Wilkes, Miss K. L., Galt—Susie T., black m.; breeder owner; sire Ambassador; dam Nell.
1219	18	32	Tovell, Jos. A., Guelph—Leora Wright, brown m.; breeder Jas. Simpson; sire Lorraine; dam Pocahontas.
1220	16	12	Wilkes, Miss K. L., Galt—Shellspray, chestnut m.; breeder Wetherell; g., Shellmake.
1221	5	7	Gardhouse, J. M., Weston—Sister Mary, bay m., 6 years.
1222			Calgey, Geo., 211 Wilton Ave., Toronto—Nettie C., bay m.; sire Wiry Jim.
1223	18	25	King, G. E., Wingham—Fi, bay m., 4 years; sire Prince Nettingham.
1224			Maher, P., Toronto—Martha W.

Class 180—Sept. 4th.—Road Drivers' Parade, Trotters—For single roadster outfit, quality of horse, speed and outfit to be considered.

1054	20	9	Hamilton, Mrs. A. W., Sunderland—Susette; sire Simon; dam by Mambrino Chief.
1055	18	27	McFarren, James, Toronto—Wilkie Ross, grey g., 9 years; breeder F. G. Green; sire Almont Wilkes (11242); dam Nettie Ross.
1056	16	8	Wilks, Miss K. L., Galt—Crescens, chestnut m.; breeder owner; sire Crescens (2.2¼); dam Agnes Donovan.
1057	18	32	Tovell, Jos. A., Guelph—Leora Wright.
1058	16	12	Wilkes, Miss K. L., Galt—Shellspray, by m.; breeder J. Westerhill; sire Shellmake.
1059	5	7	Gardhouse, J. M., Weston—Sister Mary, bay m., 6 years.
1060	20	10	Hawkes, Fred J., Toronto—Bourbon Belle, chestnut m.; breeder Wm. Crawford; sire Bourbonais; dam Minnie W.
1061	16	17	Kelly, J. A., Listowel—Lady Furiosio; breeder owner.
1062	16	18	Kelly, J. A., Listowel—Dashwood; breeder owner.
1063	15	20	Hillock, A. F., Brampton—Lou H.
1064	18	25	King, G. E., Wingham—Fi, bay.
1065	19	32	Pepper & Co., Geo., Toronto—Kitty Wilkes, bay m., 5 years.
1066	21	42	McKee, James, Denfield—Joe, grey g.

Class 181—Sept. 5th—Road Drivers' Parade (Pacers).—For single roadster outfit, quality of horse, speed and outfit to be considered.

1067	21	50	Moore, R. B., Waterloo—Harry, bay g.
1068	16	23	Wilkes, Miss K. L., Galt—Susie T., black m.
1069	9	1	Watson & Co., John, Listowel—Alma, bay m.
1070	9	3	Watson & Co., John, Listowel—Pearl Tipping, black m.
1071	16	20	Anderson, J., Galt—Jack Mitchell, bay g.
1072	18	26	Curtis, Geo. W., Lindsay—Minnie Keswick, chestnut m.
1073			Calgey, Geo., 211 Wilton Ave., Toronto—Nettie C., bay m.
1074			Rowntree, Fred, Weston—War Eagle.
1075			Rowntree, Geo., 793 Manning Ave., Toronto—Antile.
1076	18	40	Moran, Fred, Toronto—Montenegro.
1077			Waite, Jas., Aurora—Mabel, bay m., 6 years.
1078	21	22	Newman, Wm., St. Catharines—Erie R., chestnut g., 7 years.
1079	15	17	Hillock, A. F., Brampton—Hickory May.
1080	17	5	Foster, A., Brampton—Eva C.
1081	18	58	Maher, P., Toronto—Dick Turpin.

C.	B.	S.	
1081a	11	13	Ashley, Harford, Belleville—Major Hamburg.
1086	17	52	Maclean, W. F., Toronto—Pennican, roan.

Class 182—Sept. 7th—Polo Pony Race, etc.

1082	17	41	Young, Douglas, Lt. R.C.D., Toronto—D. D., piebald g.
1083	17	11	Hawes, James, Toronto—Sparrow.
1084	17	42	Van Straubenzie, Capt. C. T., Toronto—T. K.

Class 183—Sept. 8th—Exhibition of Farmers' Trotters or Pacers, etc.

1225			Smith, W. A., Downsview—Ida Wilkes, bay m. 4 years; sire Conn Harry Wilkes; dam Forest Mambrino.

Class 184—Stallion, Special Exhibition of Trotting Stallions owned in Canada, not less than 15 1-2 hands.

1226	16	1	Wilkes, Miss K. L., Galt—Sylvester, bay; breeder owner; sire Allie Wilkes.
1227			Burns & Sheppard, Toronto—Alcyonium Boy, chestnut g. sire Alcyonium; dam Ella J.
1228			Fraser, S. J., 534 George St., Toronto—Abdallah Stanton, bay, 8 years.

Class 185—Sept. 10th—Polo Pony Race, Huntington Cup, etc.

1085	17	46	Bickford, O. L., Toronto—Daisy, bay m., 6 years.
1087	17	11	Hawes, James, Toronto—Sparrow.
1088	17	42	Van Straubenzie, Capt. C. T., Toronto—T. K.

CLASS 186.

September 11th.—Corinthian Class.—Open to Hunters. Horses must be ridden by members of some recognized Hunt, Conformation and quality to count 25 per cent. Performances over fences to count 75 per cent. Hurdles 4 feet high and stiff brush 6 inches high on top.

1089	21	30	Waller, G. H., Toronto—Daisy, bay m., 6 years.
1090	18	50	Blake, Hume, Toronto—Huron.
1091	19	39	Pepper & Co., Geo., Toronto—Pearl, bay m., 8 years.
1092	19	38	Pepper & Co., Geo., Toronto—Myopia, brown g., 7 years.
1093	19	35	Pepper & Co., Geo., Toronto—Senator, chestnut g. 6 years.
1094	19	46	Pepper & Co., Geo., Toronto—Blue Girl, grey m., 5 years.
1095	19	31	Pepper & Co., Geo., Toronto—Rupert, black g., 7 years.
1096	19	34	Pepper & Co., Geo., Toronto—King Edward, bay g., 5 years.
1097	19	44	Pepper & Co., Geo., Toronto—Kingfull, bay g., 6 years.

CLASS 187.

September 12th.—Corinthian Class.—Open to horses owned by members of the Toronto Hunt and ridden by owner. Dealers excluded. Conformation and quality 50 per cent. Performance over fences, 50 per cent. Entrance free. Hurdles, 3 feet 6 inches high, and stiff brush 6 inches high on top. 1st prize, Plate; 2nd prize, Plate.

1098	18	21	Medd, W. H. B., Willowdale—Tiny, bay.
1099	30	36	Waller, G. H., Toronto—Daisy.
1100	20	33	Woods, T. Ambrose, Toronto—Fairweather, bay g., 7 years.

VISIT EATON'S AND SEE A WORLD'S FAIR

A Progressive Store

In proportion to the population of Canada and of Toronto, this store is recognized and admitted by all to be the largest and most successful of any similar business in the world.

We employ every plan for labor saving, and cutting out intermediate expenses, thus enabling us to work on a low percentage of profit.

We have the largest and finest factory of any house dealing direct with the consumer, retailing its entire factory output, including Women's and Children's Cloaks, Waists, Wrappers, Whitewear, Corsets, Suits and Skirts, Men's, Boys' and Women's Furs, Men's and Boy's Clothing, Shirts, Ties, Night Robes, Suspenders, Harness, Upholstered Furniture, Picture Frames, Draperies and Curtains. Selling direct, we save the consumer all factory and middlemen's profits.

We adopt every means of putting ourselves first in the market with every novelty.

We have every facility for hustling orders through and giving prompt attention.

Our buying offices in London, (England), and Paris, (France), keep us supplied with the newest approved styles and buy up at fractional prices overmakes of manufacturers.

Every accommodation to make shopping pleasant to those on both sides of the counter.

The whole centres on one idea, namely, to supply good merchandise promptly, pleasantly, and at a low price.

Visiting Cards Printed While You Wait

at the Stationery Counter, on the fastest automatic printing press in the world.—See it.

Our Model of a Furnished Home

is on the 3rd floor. During the first 3 weeks of its opening we made an attempt to count the number of people who visited it, the number thus reported was 235,000. WHAT WAS THE ATTRACTION? Well, possibly curiosity drew a great many for the first time, but we think now that most people visit the Home for NEW IDEAS in Draperies and the arrangement of Furniture. Of course, all the furnishings, from the pictures on the walls to the carpets and hardwood flooring, are intended to be representative of what we have for sale on the 3rd and 4th floors.

By-the-way, we believe that we show on the 4th floor A LARGER DISPLAY OF FURNITURE than you have seen elsewhere in Canada.

(3rd and 4th floor)

Our Model Kitchen

Is in the Basement. It is furnished to show what Kitchen Utensils should be used in a modern home and how they should be arranged.

VISIT IT FOR SUGGESTIONS.

(Basement)

No need to spend a cent. Come and see the store.

THE T. EATON Co. LIMITED

190 YONGE STREET TORONTO, CAN.

C.	B.	S.	
1101	21	35	Phillips, Edward, Toronto—Buffer.
1102	20	12	Kilgour, J., Toronto—Headlight, bay g.
1103	18	50	Blake, Hume, Toronto—Huron.
1104	17	57	Osborne, H. C., Toronto—Surefoot.
1104a	15	6	Marshall, R. R., Toronto—Golden Way, bay g.
1104b			Young, M.D., W. A., College St., Toronto—Earl of Burford, brown g.
1104c			Osborne, J. Ewart, Toronto—Hemish, bay g., 9 years old.
1104d			Osborne, H. C., Toronto—Sure Foot, brown m., 4 years.
1104e			Case, G. A., Toronto—Lorraine, 4 years.
1104f			Osler, A. E., Toronto—Kaiser, brown, g.;
1104g	21	18	Beardmore, G. W., Toronto—Cockatoo, brown.
1104h			Hendry, Murray, Toronto—The Bailie.

CLASS 188.

Pony Scurry. Open to Polo and other Ponies. 300 yards dash—best two out of three heats without dismounting. All ponies must run in first two heats. Riders are requested to return straight back to starting point so that there may be no delay whatever.

1105	17	46	Bickford, O. L., Toronto—Daisy, bay m., 6 years.
1106	17	2	Davies, Robt., Toronto—Creta, black m.
1107	17	3	Davies, Robt., Toronto—Tally Ho, chestnut g.
1108	17	12	Harbottle, Colin C., Toronto—Rye.
1109	17	50	McCann, Fred, Toronto—American Girl, bay m.
1110	17	27	Payne, W. R., Toronto—Minnie Given.
1111	17	51	McDowell, Jas., Toronto—Tommy, roan g., 7 years.
1112	17	52	McDowell, Jas., Toronto—Dangerous Maid, bay m., 5 years.
1114	17	11	Hawes, James, Toronto—Sparrow.
1115	17	42	Van Strawbenzie, Capt. C. T., Stanley Barracks—T. K.
1116	17	54	Osborne, H. L. Toronto—Ghost.
1117	17	49	Maher J. F. 19 Bloor St. E., Toronto—Black Jim, black g.. 6 years.

CLASS 188A.

September 12th.—Ladies' Hunters up to carrying 150 pounds to hounds. Conformation to count 40 per cent. Performance to count 60 per cent. To be owned by a member of the Toronto Hunt and ridden by a lady. Entrance free. Hurdles, 3 feet six inches high, and stiff brush 6 inches high on top. 1st prize, Plate; 2nd prize, Plate.

1118	20	33	Woods, T. Ambrose, Toronto—Fairweather.
1118a	21	17	Case, G. A., Toronto—Lorraine.
1118b	21	19	Beardmore, G. W., Toronto—Nancy.

Class 189—Single Roadster, Gelding or Mare in Harness, not less than 15.1 hands.

1119			Hartman, Chas. H., Milton West— ——; breeder owner; sire Chester.
1120	16	7	Wilkes, Miss K. L., Galt—Vicar, bay g.; sire Dashwood.
1121	18	31	Tovell, Jos. A., Guelph—Prince, bay g.; breeder owner; sire Lorraine, 8584; dam Polly.

C.	B.	S.	
1122	20	8	Gifford, J. H., Brampton—Bellvino, bay m.; breeder owner; sire Baron Sontag, 16420; dam Minnie Scott.
1123	20	53	Mair, J. G., Allan's Corners—Pearl, chestnut m., 7 years.
1124	15	20	Hillock, A. F., Brampton—Low H.
1125	20	24	Jackson & Son, Geo., Downsview—Sprite, bay m.; breeder owners; sire Sylvicgo, 24875.

Class 190—Pair Roadsters, Geldings or Mares in Harness, not less than 15.1 hands.

1126	16	7-10	Wilkes, Miss K. L., Galt—Vicar and Victor, bay; sire Dashwood.
1127	18	31-30	Lovell, Jos. A., Guelph—Prince and Daisy T.; sire Lorraine, 8584; dam Polly.
1128	20	56-55	Miller & Kennedy, Teeterville — Flora and Nellie Grey, chestnut m.
1129	20	15-16	Harris & Reynolds, Oakville—Tuesday and Wednesday.
1130	20	22-23	Jackson & Son, Geo., Downsview—Sister and Susette, bay m.
1131	10	16	Ashley, Harford, Belleville—

Class 191—Single Carriage Horse, Gelding or Mare in Harness, not less than 15.1 hands.

1132	12	15	Bessey, J, W., Georgetown—Lady Woodland brown m., 2 yrs.
1133	18	17	Scott, W. W., Milton West—The Duke, bay g.; breeder owner; sire Dr. Tom.
1134	3	16	Hodgkinson & Tisdale, Beaverton—Bob, dun g.; breeder owners.
1135	13	13	Wooley, C. D., Port Ryerse—Bobs, brown g.; breeder owner; sire Sensation.
1136	14	21	Crossley Horace N., Rosseau—Queen of the Party.
1137	14	12	Pound, L. L., Glen Colin—Jubilee Daisy.
1138	21	53	Morrison, Hugh, Ashgrove—Chester.
1139	20	34	Haumer, J. G., Brantford—Jewel.
1140	20	28	Shaver, F. E., Islington—Billy, bay g.; breeder owner; sire Wild Rose; dam Nora.
1141	20	54	Mair, J. G., Allan's Corners—Christmas Gift, brown m., 3 years; breeder owner; sire Bell Boy; dam Nellie.
1142	21	3	Kellam, James, Simcoe—Country Lassie, bay m., 3 years.
1143	21	4	Kellam, James, Simcoe—Country Boy, bay g., 3 years.

Class 192—Pair Matched Horses, Open to Carriage, Coach, High Steppers, Hackneys or Cobs, in Harness, not less than 15.1 hands.

1144	18	17-4	Scott, W. N., Milton West—The Duke and the Earl, bay g.; sire Dr. Tom and Trinity.
1145	14	12-13	Pound, L. L., Glen Colin—Daisy and Dixie.
1146	20	19-20	Harris & Reynolds, Oakville—Pet and Bell.
1147	11	20-21	Turnbull, M. G., Brantford—Fan and Nell.
1148	11	10-9	Harrison, J. J., Esquesing—Leo and Sarto.
1149	21	4-3	Kellam James, Simcoe—Country Boy and Country Lassie, bay g. and m., 3 years.

Class 193—Best Saddle Horse, Gelding or Mare, ridden by Owner.

C.	B.	S.	
1150	18	4	Scott, W. W., Milton West—The Earl, bay g.; breeder owner; sire Dr. Tom.
1151	20	36	Petre, P. H., Stratford—Barney B.
1152	1		Davies, Robt., Toronto—Danish Lady.
1153	21	4	Kellam, James, Simcoe—Country Boy, bay g., 3 years.

Class 194—Best Saddle and Harness Horse, Mare or Gelding, 15 hands and over, etc.

1154	18	4	Scott W. W. Milton West—The Earl, bay g.; breeder owner; sire Trinity.
1155	16		Wilkes, Miss K. L., Galt.
1156	21	4	Kellam, James, Simcoe—Country Boy, bay g., 3 years.

Class 195—Single Heavy Draught Horse, Gelding or Mare in harness, any breed.

1157	9	10	Murray, D. A., Bennington—Phince, brown g.
1158	9	9	Murray, D. A., Bennington—George, black g.
1159	5	16	Sorby, O., Guelph—Miss Charming, bay m., 4 years.
1160	1		Davies, Robt., Toronto—Fly Erskine.
1161	7	13	Davidson & Sons, Geo., Cherrywood—Fair Queen.
1162	6	11	Lewin & Cox, Brantford—King Rose.
1163	6	10	Lewin & Cox, Brantford—Moss Rose.
1164	20	37	Petre, P. H., Stratford—Dominion Bob.
1165	9	13	Milne, Jas. A.—Minnie of Spires.
1166	3	4	Hodgkinson & Tisdale, Beaverton—Royal Princess.

Class 196—Span of Heavy Draught Horses, Geldings or Mares, in Harness, any breed.

1167	9	10-9	Murray, D. A., Bennington—Prince and George, brown and black g.
1168	5	17-19	Sorby, O., Guelph—Lily Charming and Charming Alexandra, bays, 2 years.
1169	6	11-10	Lewin & Cox, Brantford—King Rose and Moss Rose.
1170	9	12-13	Milne, Jas. A.—Nettie of Spires and Minnie of Spires.

Class 197—Best Collection of Ten Horses, any breed or breeds, not necessarily bred by, but must be owned by Exhibitors.

1171	Morris & Wellington—Fonthill.
1172	Graham Bros., Claremont.
1173	Sorby, O., Guelph.
1174	Davies, Robt., Toronto.
1175	Wilkes, Miss K. L., Galt.
1176	Hodkinson & Tisdale, Beaverton.
1177	Smith & Richardson, Columbus.
1178	Pepper & Co., George, Toronto.
1179	Yeager, A., Simcoe.

CATTLE SECTION.

CLASS 200—SHORT-HORNS.

Sec. 1—Bull, 4 years old and upwards.

1 Aitchison, Jno.. A.,Inverhaugh—Valasco 29th—30801—roan, calved Sept. 29, 1898; bred by R. & S. Nicholson, Sylvan, Ont.; got by Indian Brave—21500—; dam Vacuna 34th—30536 — by Norseman—16397—

2 Crawford, Geo., Ora Station—Prince Rupert—33096—red, calved Oct. 28, 1898; bred by J. & W. B. Watt, Salem; got by Royal Sailor (imp.)—18959—; dam Isabella 6th—27768—; by Master Ingram—8329—

3 McDermott, Wm., Living Springs—Capt. Bruce—32001—roan, calved March 12, 1899; bred by Alex. Burns, Rockwood, Ont.; got by George Bruce—25507—dam Maiden Star—18685—, by Silver Star—10976—

4 Crerar, Jas. A., Shakespeare—Spicy Robin—28259—roan, calved Feb. 16, 1898; bred by J. & W. B. Watt, Salem, Ont.; got by Red Robin—24808—; dam Roan Lady—24755—, by Brampton Hero—324—

5 Russell, J. & W., Richmond Hill—Macgregor—30940—roan, calved March 11, 1899; bred by exhibitors; got by Golden Measure—30942—; dam Rose of Autumn 13th—26014—, by Stanley—7949—

6 Fried, J., & Sons, Roseville—Beauchamp (imp.)—32053—roan, calved Nov. 13, 1898; bred by Geo. Bruce, Heatherwick, Inverurie, Scot.; got by Prince of Archers (71240); dam Belinda 2nd, by Rosenoble (61661).

7 Pettit, W. G. & Sons, Freeman—Scotland Pride (imp.)—36098—roan, calved April 14, 1899; bred by R. Brown, Insch, Scot.; got by Star of Morning (58189); dam Corona, by Rex (64658).

8 Edwards & Co., W. C., Rockland—Marquis of Zenda (imp.)—26064—roan; calved Feb. 26, 1897; bred by W. S. Marr, Uppermill, Scot.; got by Wanderer (60138); dam Missie 123rd; by William of Orange (50694).

9 Watson, A. J., Castlederg—Lancaster of Castlederg—28903—red, calved Oct. 8, 1897; bred by exhibitor; got by Statesman—20627—; dam Fashion Fair—27756—, by Indian Chief (imp.)—11108—(57485).

10 Colwill Bros., Newcastle—Brave Baron.

11 Fletcher, Geo. D., Binkham—Joy of Morning.

Sec. 2.—Bull, 3 years old and under 4.

12 Flatt, W. D., Hamilton—Spicy Marquis (imp.)—36118—roan; calved Jan. 19, 1900; bred by W. S. Marr, Uppermill, Scot.; got by Spicy Robin (69638); dam Maude 37th; by High Commissioner (59085).

13 Dryden, John & Son, Brooklin—Prince Gloster—40998—red; calved Oct. 18, 1899; bred by exhibitor; got by Victoria's Prince of Maine Valley—40997—; dam Duchess of Gloster 32nd—53752—, by Gowrie—40991—

14 Crerar, James A., Shakespeare—Scottish Hero (imp.)—36102—

15 Davidson, Jas. I., Balsam—Wimple's Squire—36211—roan, calved Jan. 18, 1900; bred by Alex. Campbell, Deystone, Aberdeenshire, Scot.; got by Count Amaranth (imp.)—32055—(74289); dam Bonside Empress (imp.)—38257—, by Kintore Hero (70723).

16 Russell, J. & W., Richmond Hill—Fitz Stephen Forester (imp.)—36030—roan, calved Nov. 10, 1899; bred by Executors of W. T. Talbot, Crosbie, Ardfort Abbey, Ireland; got by Stephen Fitz-Lavender (73732); dam Flower of Aylesby 29th, by British Hope (60415).

17 Dryden, John & Son, Brooklin—Prince Gloster—40998—red, calved March 12, 1900; bred by Geo. B. Bristow, Rob Roy; got by Stanley—24129—; dam Laura Guardsman—35864—, by Guardsman (imp.)—18956—

18 Smith, H., Exeter—Royal Prince (imp.)—36092—red and little white, calved Jan. 22, 1900; bred by R. C. Copland, Ardlethen, Aberdeenshire, Scot.; got by Mystic Archer (75123); dam Sensation (imp.)—34288—, by Merry Mason (67486).

19 Dyment, S., Barrie—Imperial—34593—roan, calved Feb. 27, 1900 bred by exhibitor; got by Sir Adolphe—24426—; dam Ora Duchess—30634—, by Indian Duke—20773—

20 Dyment, S., Barrie—Lord Roberts—36272—roan, calved March 18, 1900; bred by Alex. Moore, Greenwood; got by Sirius (imp.)—15281—; dam Isabella—30311—, by Indian Chief (imp.)—11108—57485).

21 Davidson, Jas. I., Balsam—Choice Archer (imp.) (Vol. 20), dark March 12, 1900; bred by Geo. B. Bristow, Rob Roy; got by Village Squire—24993—; dam Wimple Daisy—31476—, by Chief Officer—17089—

Sec. 3.—Bull, 2 years old and under 3.

22 Flatt, W. D., Hamilton—Baron Beaufort (imp.)—45157—(80399) red and white, calved Feb. 20, 1901; bred by Lord Lovat, Beaufort Castle, Scot.; imported in 1903 by exhibitor; sire Royal Star (71502); dam Rose of Underly 2nd by Lord Violet (56103).

23 Death, Geo., Dixie—Athletic Prince—42197—red, calved March 24, 1901; bred by exhibitor; sire Governor—30782—dam Athletic—42197—by Reporter (imp.)—6624—

24 Russell, J. & W., Richmond Hill—Darnley—41222—roan, calved Oct. 7, 1900; bred by exhibitors; got by Royal Bounty—30945—; dam Rosy Princess—41559—, by Topsman—17847—

25 Pettit, W. G., & Sons, Freeman—Village Captain—39914—roan, calver Jan. 3, 1901; bred by H. Smith, Hay, Ont.; got by Knuckle Duster (imp.)—28868—(72793)—; dam Village Queen—37317—, by British Flag—18558—

26 Edwards, W. C., & Co., Rockland—Village Champion (imp.)—40433—red, calved Feb. 16, 1901; bred by Wm. Duthie, Collynie, Scot.; got by Scottish Champion (75598); dam Village Maid 17th, by Master of the Ceremonies (56162).

National Trust Co.

LIMITED.

HEAD OFFICE AND SAFE DEPOSIT VAULTS:

No. 22 King Street East, - - Toronto.

Capital paid-up, $1,000,000. Reserve, $300,000.

BOARD OF DIRECTORS:

President, - J. W. FLAVELLE, Esq. Vice-Presidents, - Z. A. LASH, Esq., K.C. / E. R. WOOD, Esq.

Hon. Mr. Justice MacMahon, James Crathern, Esq., G. H. Watson, Esq., K.C., Elias Rogers, Esq., Hon. Mr Justice Britton, H. B. Walker, Esq., E. W. Cox, Esq., Hon. Geo. A. Cox, F. W. Gates, Esq., Wm. Mackenzie, Esq., Robert Kilgour, Esq., Chester D. Massey, Esq., H. H. Fudger, Esq., A. E. Kemp, Esq., M.P., H. Markland Molson, H. S. Holt, Alex. Bruce, K.C., J. H. Plummer, Esq.

Authorized to accept and execute trusts of every description, and to act in any of the following capacities:

Trustee, Executor, Administrator, Guardian, Assignee, Liquidator, General Agent.

Estates managed, rents, dividends, coupons and other income collected on commission. Bonds and stock certificates issued and countersigned. Money received in trust for safe investment.

The Company has unexcelled facilities for obtaining first-class trustee securities for the investment of funds entrusted to its care. Correspondence specially invited.

W. T. WHITE, General Manager.

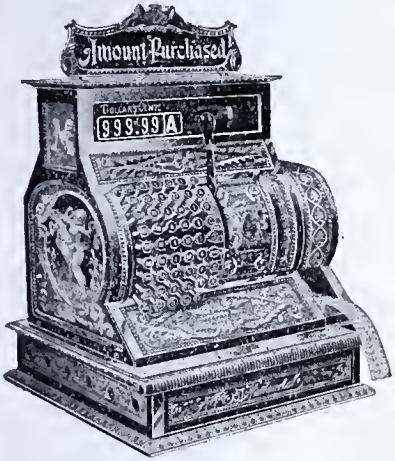

Buy the Latest and Best Cash Register on the Market

Manufactured and Sold by

The Hallwood

CASH REGISTER CO.,

of Canada.

Intending purchasers cannot afford to buy before seeing our

New Model Cash Register

It is sold strictly on its own merits and is fully guaranteed.

OFFICE AND WORKS:

78 & 80 King St. East, - - TORONTO, ONT.

We manufacture a full line of Check Printers, Tape Printers, Multiple Drawer and Bar Machines.

Come and see us or write for particulars.

27 Robson, T. C., Ilderton—Prince Sunbeam (imp.)—45216—(81964) —roan, calved May 5, 1901; bred by R. Bruce, Heatherwick, Scot.; imported in 1902 by Geo. Isaac, Bomanton; sire Prince of Archers (71240); dam Sunbeam 4th by Seneca (63346).

28 Drummond, Hon. G. A., Point Clairs, P.Q.—Cicely's Pride (imp.) —40369—(78594)—roan, calved Sept. 14, 1900; bred by His Majesty King Edward 7th, Sandringham, Eng.; got by Pride of Collynie (75248); dam Cicely, by Sittyton Stamp (64867).

29 Drummond, Hon. G. A., Point Claire, P.Q.—Huntleywood (imp.) —41317—red, calved Jan. 24, 1901; bred by W. D. Flatt, Hamilton, Ont.; got by Primate of Dalmeny (imp.)—36077 (77458); dam May Queen (imp.)—38083—by Lordly Archer (70839).

30 Death, George, Dixie—Nortonville Prince—37176 — red, calved Dec. 1, 1900; bred by R. Mitchell & Son, Nelson; got by Prince William (imp.)—32083—out of Nelson Beauty—28566—by Waterloo Duke 18th—6182—

Sec. 4.—Bull calved before Jan. 1, 1902, and under 2 years.

31 Fleming, Adam, Mulverton—Royal Matchless—43450—red, calved Sept. 20, 1901; bred by exhibitor; got by Royal Wonder—34682—; dam Matchless 16th — 27773—; by Clipper King—16293—

32 Dryden, John & Son, Brooklin — Clipper Hero—44785 — roan, calved Oct. 14, 1901; bred by exhibitor; got by Collynie Archer (imp.)—28860—; dam Carrie—23453—, by William Rufus (imp.)—6455—(56769).

33 Goodfellow Bros., Macville—Famous Pride (imp.—Vol. 20—red, calved Dec. 20, 1901; bred by Geo. Campbell, Harthill, Aberdeenshire, Scot.; sire Golden Fame (76786); dam Fanny 2nd (Vol. 47.)

34 Davidson, Jas. I., Balsam—Choice Archer (imp.) (Vol. 20), dark roan, calved Feb. 8, 1902; bred by Jas. Durno, Westertoun, Aberdeenshire, Scot.; got by Archer (69880); dam Linda, by Sigmund 2nd (69583).

35 Oke, G. H., Alvinston—Invincible—43214—red, little white, calved Oct. 3, 1901; bred by McDonald Bros., Woodstock; got by Sir Tatton—28797—out of Mina 2nd—46379—, by Gold Dust—23359—

36 Fried, Jas., & Sons, Roseville—Oxford Boy—45686—red and little white, calved Oct. 18, 1901; bred by Owen Fried, Roseville; got by Kinellar Stamp (imp.)—28867—; dam Victoria of Roseville—21760—, by Warrior—11385—

37 Edwards, W. C., & Co., Rockland—Lancaster Comet—43264—red, calved Dec. 26, 1901; bred by exhibitors; got by Marquis of Zenda (imp.) — 26064—out of Lady Lansdowne — 29679—by Knight of St. John (imp.)—17102—

Sec. 5.—Bull, calved on or after Jan. 1, 1902.

38 Haining Bros., Highgate—Jilt Victor (imp.)—45187—roan, calved June 28, 1902; bred by J. Young, Tilbouries, Scot.; imported by G. Isaac, Bomanton; got by Lord Methuen (79281); dam Scottish Queen by Scottish Prince (73593).

39 Flatt, W. D., Hamilton—Diamond—44695—roan, calved Aug. 18, 1902; bred by T. Scott, Sutton West; got by Marvel—24871—; dam Lily Ramsden—40438—, by Speculator—8567—

40 Crerar, Jas., A., Shakespeare—Captain Tom—45031—red and white calved March 22, 1902; bred by exhibitor; got by Cap. May Fly (imp.)—28858—out of Ballechin Gem 2nd—39276—by Diamond Jubilee (imp.)—28861—

41 Russell, J. & W., Richmond Hill—Lord Nelson—48515—roan, calved March 29, 1902; bred by exhibitors; got by Fitz-Stephen Forester (imp.—36030—; dam Royal Princess 8th—52605—, by Salisbury—27135—

42 Russell, J, & W., Richmond Hill—Star of the West—48518—roan, calved March 12, 1902; bred by exhibitors; got by Fitz Stephen Forester (imp.)—36030—; dam Miss Ramsden 6th—28875— by Prince Royal—14836—

43 Edwards, W. C., & Co., Rockland—Bessie's Marquis—43261—red, calved April 19, 1902; bred by exhibitors; sire Marquis of Zenda (imp.)—26064—, dam Roan Bessie 3rd (imp.)—38016—by Clan Alpine (60495).

44 Leask, Jas., Greenbank—King of Banff — 45188—(imp.)—roan, calved April 11, 1902; bred by W. Craigie, Fraserburg, Scot.; imported by H. J. Davis, Woodstock; got by Cornelius (66864) out of Bessie Lee 2nd by Knight Errant (57538).

45 Watson, A. J., Castlederg—Wellington—43390—roan, calved Feb. 11, 1902; bred by exhibitor; got by Lord Sackville—28466—, out of Centennial Isabella 50th—42390—by Prince of Wales—27131—

46 Watson, A. J., Castlederg—Golden Crown—44567—roan, calved Feb. 3, 1902; bred by exhibitor; got by Lancaster of Castlederg—28903—; dam Nonpareil 55th—37732— by British Statesman (imp.)—20833—(63729).

47 Drummond, Hon. Geo. A., Point Claire, P.Q.—Huntleywood 2nd —44969—red roan, calved Feb. 14, 1902; bred by exhibitor; got by Joy of Morning (imp.)—32070—(76929); dam May Queen) (imp.)—38083—, by Lordly Archer (70839).

Sec. 6.—Bull, calved before Jan. 1, 1903, and under one year.

48 McDonald Bros., Woodstock—Defiance—48167—red, calved Oct. 25, 1902; bred by exhibitors; got by Keith Baron (imp.)—36050—(79134); dam Duchess 10th—46375—, by Sir Tatton—28797—

49 McDonald Bros., Woodstock — Crusader—48166—red and little white, calved Dec. 23, 1902; bred by exhibitors; got by Keith Baron (imp.) — 36050 — (79134) ; dam Oxford Queen 3rd — 40888—, by Gold Dust—22359—

50 Fletcher, Geo. D., Brinkham—Roan Cloud 2nd — 48215 — roan, calved Nov. 1, 1902; bred by exhibitor; got by Red Cloud—36486 —; dam Languish Belle — 45010—, by Spicy Robin—28259—

51 Fletcher, Geo. D., Brinkham—Spicy Robin 2nd — 48217—roan, calved Nov. 9, 1902; bred by exhibitor; got by Spicy Robin—28259—; dam Verbena Languish—21732—, by Lord Cecil—8309—

52 Flatt, W. D., Hamilton—Lord Amaranth — 48606 — dark roan, calved Nov. 14, 1902; bred by exhibitor; got by Republican (imp.) — 45218 — out of Proud Amaranth (imp.)—38095—by Pride of Morning (64546).

53 Flatt, W. D., Hamilton—Spicy Marquis 2nd—48458—red, calved Oct. 18, 1902; bred by Jas. Gibb, Brooksdale; got by Spicy Marquis (imp.) — 36118 — (80032); dam Nellie Hazelwood—29792—, by Chivalry—14339—

54 Flatt, W. D., Hamilton—Marquis—48457—roan, calved Sept. 25, 1902; bred by Jas. Gibb, Brooksdale; got by Spicy Marquis (imp.)—36118 — (80032); dam Annie Hazelwood—29785—, by Chivalry—14339—

55 McDermott, Wm., Living Springs—Sailor Bruce 2nd—48540—roan, calved Dec. 20, 1902; bred by exhibitor; got by Captain Bruce—32001—dam May Flower 3rd—40878—, by Royal Sailor (imp.)—18959—

56 McDermott, Wm., Living Springs — Wellington Hero—48541—roan, calved Nov. 28, 1902; bred by exhibitor; got by Captain Bruce—32001—dam Red Rose of Gara—27259—, by Canadian Chief—17569—

57 Dryden, John, & Son, Brooklin — Clipper Prince—44786 — red, calved Oct. 29, 1902; bred by exhibitor; got by Prince Gloster —40998—; dam Constance—39455—, by Revenue—21053—

58 Crerar, Jas. A., Shakespeare—Sir John—48549—roan, calved Dec. 16, 1902; bred by exhibitor; got by Captain Mayfly (imp.)—28858 —; dam Ballichen Daisy — 31173 —, by Mountaineer (69169).

59 Russell, J. & W., Richmond Hill — Breastplate—48514—roan, calved Nov. 11, 1902; bred by exhibitors; got by Fitz-Stephen Forester (imp.)—36030—; dam Rosabel 3rd—28877—, by Lord Stanley—17849—

60 Russell, J. & W., Richmond Hill—Marquis—48516—roan, calved Oct. 14, 1902; bred by exhibitors; got by Fitz-Stephen Forester (imp.)—36030—; dam Rosy Princess—41559—, by Topsman—17847—

61 Goodfellow Bros., Macville—Remus—48537—red, calved Sept. 11, 1902; bred by exhibitors; got by Shining Light—38920—; dam Gipsy Maid—29819—, by Golden Crown (imp.) — 17098—(64088).

62 Davidson, Jas. I., Balsam—Gloster's Hero—48605—red, calved Dec. 8, 1902; bred by exhibitor; got by Settyton Hero 15th—38861—out of May Etta—29121—by Roan Billy—23290—

63 Oke, G. H., Alvinston—Beauty's Son.

64 Oke, G. H., Alvinston—Alvinston Duke.

65 Pettit, W. G., & Sons, Freeman—Conqueror—40438—roan, calved Oct. 27, 1902; bred by exhibitors; got by Prince Cruickshank (imp.)—32081—(75277); dam Mara 12th — 17779 —, by The Premier—6114—

66 Edwards, W. C., & Co., Rockland—Pine Grove Champion—48281 —red, calved Nov. 19, 1902; bred by exhibitors; got by Village Champion (imp.)—40433—; dam Janet 2nd (imp.)—38007—, by Knuckle Duster (imp.)—28868—(72793).

67 Edwards, W. C., & Co., Rockland—Missie Champion—48278—red, calved Dec. 8, 1902; bred by exhibitors; got by Village Champion (imp.)—40433; dam Missie 153rd (imp.)—43543—

68 Edwards, W. C., & Co., Rockland—Wellington—48289—roan; calved Dec. 15, 1902; bred by exhibitors; got by Village Champion (imp.)—40433—; dam White Flower 2nd (imp.) —34208—

69 Robson, T. E., Ilderton—Royal Wanderer—48582—red roan, calved Sept. 27, 1902; bred by exhibitor; got by Wanderers' Last (imp.)—36129—(80213), out of Jealous Girl—38008—(imp.), by Bapton Conqueror (73981).

70 Robson, T. E., Ilderton—Wanderer's Star—48585—roan, calved Sept. 29, 1902; bred by exhibitor; got by Wanderer's Last (imp.)—36129—(80213, out of Settyton Lavender 9th (imp.)—38112—, by Silver Plate (75633).

71 Nicholson, R. & S., Sylvan—Crown Jewel 30th—48480—red and white; calved Oct. 3, 1902; bred by exhibitors; got by Chief of Stars (imp.)—32054—(72215); dam Leonore of Sylvan 8th—24185—, by Nonpareil Chief—13669)—

72 Nicholson, R. & S., Sylvan—Crown Jewel 31st—48481—roan, calved Oct. 7, 1902; bred by exhibitors; got by Chief of Stars (imp.)—32054—(72215); dam Leonore of Sylvan 9th—27358—, by Norseman—16397—

73 Watson, A. J., Castlederg—Scottish Pride — 48320—dark roan, calved Nov. 1, 1902; bred by exhibitor; got by Lancaster of Castlederg—28903—; dam Crimson Flower 7th—37731—, by Scottish Prince (imp.)—20839—

74 Dryden, John, & Son, Brooklin—Golden Prince—44788—red, calved Nov. 12, 1902; bred by exhibitors; got by Prince Glos—40998—dam Golden Jubilee—29646—, by Revenue—21053—

75 Groff, Israel, Alma—Royal Hero 2nd—48482—roan, calved Dec. 15, 1902; bred by exhibitor; got by Royal Hero—34679—; dam Duchess of Athelstane 2nd—28323—, by Lyndhurst 2nd—18276—

76 Dryden, Hon. John, & Son, Brooklin—King Lavender—44787—red, calved Sept. 20, 1902; bred by exhibitors; got by Prince Gloster—40998—out of Lavender Spot — 31890 — by Revenue—21053—

Sec. 7.—Bull, calved on or after Jan. 1, 1903.

77 McDonald Bros., Woodstock—Roan Baron—48169—roan, calved Jan. 1, 1903; bred by exhibitors; got by Keith Baron (imp.)—36050—(79134); dam Duchess 12th—46376—, by Sir Tatton—28797—

78 McDonald Bros., Woodstock — Royal Lad—48170 — red, calved Feb. 5, 1903; bred by exhibitors; got by Keith Baron (imp.)—36050—(79134); dam Duchess 13th of Dereham Abbey—30417—, by Bertha's Oxford 2nd—11215—

79 Fletcher, Geo. D., Binkham—Crimson Robin—48213—red roan, calved Feb. 1, 1903; bred by exhibitor; got by Spicy Robin—28259—; dam Crimson Fuchsia 12th—34535, by Clan Campbell (imp.)—17096—(63794)

80 Fletcher, Geo. D., Binkham—Jessamine Chief—48214—roan, calved May 1, 1903; bred by exhibitor; got by Spicy Robin—28259—; dam Jessamine 28th—36961—, by Alma Chief—23927—

81 Fletcher, Geo. D., Binkham—Royal Robin 2nd—48216—red, calved April 1, 1903; bred by exhibitor; got by Spicy Robin—28259—; dam Rosy Butterfly—32032—, by Royal Exchange—23679—

82 Graham Bros., Claremont—Diamond Prince—48551—roan, calved Feb. 21, 1903; bred by exhibitor; got by Royal Prince (imp.) 26062—(71490); dam Lily Gray 2nd—34009—, by Orphan John —17185—

83 Dryden, John, & Son, Brooklin—Eden Prince—48593—red, calved Jan., 1903; bred by exhibitors; got by Prince Gloster—40990— out of Bertie III.—39453—, by Collynie Archer (imp.)—28860—

84 Dryden, Jno., & Son, Brooklin—Lord Victor—48594—red, calved Jan. 20, 1903; bred by exhibitors; got by Prince Gloster—40990 —, out of Victoria Princess—26730—, by Color Guard—20969—

85 Crerar, Jas., A., Shakespeare—Merry Duke—48548—red and white, calved Jan. 28, 1903; bred by exhibitor; got by Captain Mayfly (imp.)—28858—; dam Brooksdale Gem 2nd—31737—, by Maxon —24864—

86 Russell, J. & W., Richmond Hill—Nobleman—48517—roan, calved Feb. 5, 1903; bred by exhibitors; got by Fitz-Stephen Forester (imp.)—36030—; dam Centennial Isabella 71st (Vol. 20), by Golden Measure—30942—

87 Davidson, Jas. I., Balsam—Missie's Pride (imp.) (Vol. 20)—red, calved Feb. 3, 1903; bred by Mrs. Murray, Fairfolds, Scot.; imported by exhibitor; got by Lord Inverary (79260); dam Blue Bell, by Graceful Lad (79010).

88 Jeffs, E. & Sons, Bond Head—Indian Prince—48634—roan, calved Jan. 2, 1903; bred by exhibitors; got by Indian Fame 7th— 38936—; dam Simcoe Maid—15069—, by Waxwork—2573—

89 Jeffs, E., & Sons, Bond Head—Indian Duke—48635—red. calved Jan. 7, 1903; bred by exhibitors; got by Indian Fame 7th— 38936—; dam Lucy Gray 2nd—21065—, by Cleopatra's Duke— 9701—

90 Edwards, W. C., & Co., Rockland—Clipper Champion—48274— roan, calved Jan. 4, 1903; bred by exhibitors; got by Village Champion (imp.)—40433—; dam Pine Grove Clipper 3rd— 35251— by British Knight—25206—

91 Robson, T. E., Ilderton—Wanderer's Stamp—48589—red roan, calved Feb. 28, 1903; bred by R. S. & T. E. Robson, Ilderton; got by Wanderer's Last (imp.)—36129—(80213), out of Gwendoline—39999—, by Caithness—22065—

92 Robson, T. E., Ilderton—Vain Baron—48584—roan, calved Jan. 3, 1903; bred by exhibitor; got by Vanguard — 37139 — out of Isabella 14th—48080—, by Maxon—24864—

Sec. 8.—Bull, Senior Champion, over 2 years. Same entries as in Secs. 1, 2, 3.

Sec. 9.—Bull, Junior Champion, under 2 years. Same entries as in Secs. 4, 5, 6, 7.

Sec. 10.—Cow, 4 years old and over.

93 Fletcher, Geo. D., Binkham—Crimson Fuchsia 12th—34535—red, calved Nov. 3, 1896; bred by D. Birrell, Greenwood, Ont.; got by Clan Campbell (imp.)—17096 — (63794) ; dam Crimson Fuchsia 5th—27897—; by Indian Chief (imp.)—11108—(57485).

94 McDermott, Wm., Living Springs—Mayflower 3rd—40878—roan, calved Dec. 4, 1898; bred by exhibitor; got by Royal Sailor (imp.)—18959—; dam Living Spring Lass—16308—, by King William—9307—

95 Dyment, S., Barrie—Oro Duchess—30634—red, calved Dec. 12, 1896; bred by Geo. Raikes, Barrie; got by Indian Duke—20773; dam Dorothy—25957—, by Rufus—15285—

96 Crerar, J, A., Shakespeare—Gem of Ballechin (imp.)—31174—red and white, calved Jan. 1, 1898; bred by A. Robertson, Haugh-of-Ballechin, Ballerling, Scot.; got by Mutineer (69169); dam Gem of Verona 3rd, by Gem of Pennan (59002).

97 Crerar, J. A., Shakespeare—Ballechin Daisy 2nd (imp. in dam)—37995—roan; calved April 2nd, 1899; bred by A. Robertson, Haugh-of-Ballechin, Ballerling, Scot.; got by Mountain Hero (73114); dam Ballechin Daisy (imp.)—31173—, by Mutineer (69169).

98 Russell, J. & W., Richmond Hill—Nonpareil 57th—37124—roan, calved Feb., 1895; bred by exhibitors; got by Lord Stanley—17849—; dam Nonpareil 44th—12696—, by Prince Royal—2288—

99 Russell, J. & W., Richmond Hill—Centennial Isabella 47th—roan, calved Jan. 17, 1898; bred by exhibitors; got by Prince of Wales—27131—, out of Centennial Isabella 25th—20560—, by Stanley—7949—

100 Russell, J. & W., Richmond Hill—Rosa Bonheur — 37128—red, calved Dec. 17, 1898; bred by exhibitors; got by Golden Measure—30942—, out of Royal Princess—16779—, by General Booth (imp.)—6365—

101 Goodfellow Bros., Macville—Salem Stamford—33939—roan, calved Jan. 10, 1897; bred by J. & W. B. Watt, Salem, Ont.; got by Lynden Chief—22608—; dam Daisy Stamford—27766—; by Clipper King—16293—

102 Goodfellow Bros., Macville—Water Cress (imp.) — 38181—roan, calved Jan. 25, 1899; bred by Jas. Thomson, Balbegno, Fettercairn, Scot.; got by Marshfield (62980); dam Wilfrid 4th, by Marshfield (62980).

103 Pettit, W. G., & Sons, Freeman—Crimson Fuchsia 13th—34536—light roan, calved April 22, 1898; bred by D. Birrell, Greenwood, Ont.; got by Clan Campbell (imp.)—17096—; dam Crimson Fuchsia 7th—27899—; by Royal George (imp.)—17016—

104 Pettit, W. G., & Sons, Freeman—Averne 10th (imp.)—38244—red, calved April 30, 1899; bred by John Marr, Cairnbrogie, Scot.; imported by exhibitors; got by Cincinnatus (72224), out of America, by Hospodar (51409).

105 Smith, H., Exeter—Sensation (imp.)—34288—red roan, calved April 9, 1897; bred by J. B. Manson, Kilblean, Scot.; imported by Arthur Johnston, Greenwood; got by Merry Mason (67486), out of Mount Royal Beauty, by Mount Royal (63031).

106 Edwards, W. C., & Co., Rockland—Missie 153rd—43543—red, calved Feb. 20, 1896; bred by W. S. Marr, Uppermill, Scot.; imported by him in 1901; got by Wanderer (60138), out of Missie 123rd, by William of Orange (50694).

107 Robson, T. E., Ilderton—Dalmeny Nonpareil 5th (imp.)—38039—roan, calved Aug. 24, 1898; bred by the Earl of Rosebery, Dalmeny Park, Scot.; imported by W. D. Flatt, Hamilton; got by Sittyton Seal (64866), out of Nonpareil Pride, by Gravesend (46461).

108 Drummond, Hon. G. A., Point Claire, P.Q.—Lavender 42nd—40192—red, calved March 14, 1899; bred by John Isaac, Markham; got by Golden Measure (imp.)—26057—(72615), out of Lavender 41st (imp.)—8301—, by Dunblane (47792).

Sec. 11—Cow 3 years old and under 4 years.

109 Fletcher, Geo. D., Binkham—Maiden Lady—45012—roan; calved Dec. 1, 1899; bred by exhibitor; got by Spicy Robin—28259—; dam Rosy Butterfly—32032—, by Royal Exchange—22679—

110 Groff, Israel, Alma—Olive Wenlock 2nd (imp.)—48379—roan; calved January 17, 1900; bred by R. Menzies, Tirinie, Scotland; imported by H. J. Davis, Woodstock; got by Major of Sanquhar (74988); out of Olive Wenlock, by Oliver Cromwell (69199).

111 Crerar, Jas. A., Shakespeare—Gem of Ballechin 2nd—39276—red and white; calved Sept. 3, 1899; bred by exhibitor; got by Diamond Jubilee (imp.)—28861—, out of Gem of Ballechin (imp.)—31174—, by Mutineer (69169).

112 Crerar, Jas. A., Shakespeare—Rosabel 4th—44569—red and white; calved May 10, 1900; bred by exhibitor; got by Captain Mayfly (imp.)—28858—, out of Rosabel 2nd—26627—, by 10th Crown Jewel—16607—

113 Goodfellow Bros., Macville—Orange Blossom 2nd—48525—roan; calved June 7, 1900; bred by J. Young, Tilbouries, Scot.; imported by Alex. Isaac, Cobourg; got by Scottish Prince—(73593), out of Orange Blossom, by Remus (73402).

114 Oke, G H., Alvinston—Isabella 9th—41144—white; calved Sept. 18, 1899; bred by J. and W. B. Watt, Salem; got by Royal Sailor (imp.)—18959—, out of Isabella 6th—27768—, by Masher Ingram—8329—

115 Pettit, W. G., & Sons, Freeman—Martha 4th (imp.)—38272—red; calved November 3, 1899; bred by W. Anderson, Saphock, Scot.; imported by exhibitors; got by Spicy King (75717), out of Martha 3rd (imp.)—38271—, by Royal Mail (69477).

116 Leask, James, Greenbank—Money May—40462—, red; calved Sept. 1, 1899; bred by exhibitor; got by Lord Moneyfuffel—27623—, out of Mayflower 7th—30157—, by Bold Boy—16290—

117 Drummond, Hon. G. A., Pt. Claire, P.Q.—Honey Lips (imp.)—48388—roan; calved May 13, 1900; bred by His Majesty, the King, Sandringham, Eng.; imported by exhibitor; got by Carlyle (65226), out of Ligurian Queen, by Duke Oneida (43151)

118 Drummond, Hon. G. A., Pt. Claire, P.Q.—Queen Star—43530—red and white; calved April 3, 1900; bred by His Majesty, King Edward VII., Sandringham, Eng.; imported by exhibitor; got by Carlyle (65226), out of Sussex Star 6th, by Cambridge Duke 19th (54062).

Sec. 12.—Heifer 2 years old and under 3.

119 Fletcher, Geo. D., Binkham—Languish Lady—45011—dark roan; calved Oct. 20, 1900; bred by exhibitor; sire Spicy Robin—28258—; dam Lydia Languish—32030—, by Royal Exchange—22679—

120 Haining Bros., Highgate—Pandora (imp.)—48456—red; calved February 14, 1901; bred by James Durno, Jackston, Scot.; imported by W. D. Flash, Hamilton; got by Lovat Champion (74948), out of Lenora, by Lord North (57656).

121 Groff, Israel, Alma—Roan Mary—45970—roan; calved Sept. 17, 1900; bred by Wm. Mackintosh, Burgoyne; got by Golden Count—26440—, out of Queen Mary 2nd—36203—, by Rantin Robin—24378—

122 Crerar, Jas. A., Shakespeare—Daisy A.—49674—red and white; calved November 15, 1900; bred by exhibitor; sire Captain Mayfly (imp.)—28858—; dam Ballechin Daisy (imp.)—31173—; by Mutineer (69169).

123 Russell, J. & W., Richmond Hill—Nellie Bright (vol. 20), roan; calved Dec. 2, 1900; bred by P. Bassingthwaite, Richmond Hill; sire Bright Smiles—31322—; dam Killerby's Gem—27029—, by Sir Richard 2nd—2741—

124 Goodfellow Bros., Macville—Water Lily (imp. in dam)—43628—roan; calved March 2, 1901; bred by Jas. Thomson, Balbegno, Fettercairn, Scot.; got by Count Joyful (74294); dam Water Cress (imp.)—38181—, by Marshfield (62980).

125 Goodfellow Bros., Macville—Lady Fragrance 9th (imp.)—vol. 20—roan; calved June 10, 1901; bred by J. L. Reid, Cromley Bank, Ellon, Scot.; sire Lochnagar (74854); dam Lady Fragrance 7th (vol. 38), by Cherry Duke (58636).

126 Pettit, W. G. & Sons, Freeman—Gloster Girl—(vol. 20)—red; calved Oct. 17, 1900; bred by Geo. Harding & Son, Wankesha, Wis.; sire Knuckle Duster (imp.)—28868—(72793); dam Pride of Gloster—27623—, by Blake—126697—

127 Pettit, W. G. & Sons, Freeman—Lady Ann 14th (imp.)—48565—roan; calved Feb. 21, 1901; bred by W. & J. W. Peterkin, Dunglass, Scot.; imported by George Isaac, Bomanton; got by Royal Victor (75552), out of Lady Ann 13th, by Commodore (65286).

128 Edwards, W. C., & Co., Rockland—Lily of Pine Grove 2nd—44890—dark roan; calved Feb. 12, 1901; bred by exhibitors; got by Marquis of Zenda (imp.)—26064—, out of Lily (imp.) 34198—by Matadore (67461)

129 Edwards, W. C., & Co., Rockland—White Flower 3rd—white; calved Nov. 25, 1900; bred by exhibitors; got by Marquis of Zenda (imp.)—26064—, out of White Flower 2nd (imp.)—34208—, by Statesman (71687).

130 Robson, T. E., Ilderton—Topman's Queen—52536—roan; calved Sep. 29, 1900; bred by exhibitor; got by Topsman—17847—, and of Molly Loane—29382—, by Golden Robe—20396—

131 Robson, T. E., Ilderton—Moneyfuffel Maid—51171—roan; calved Feb. 22, 1901; bred by Jas. Leask, Greenbank; got by Royal Banner—27652—, out of Greenbank Maid 4th—40461—, by Brilliant Chief—22665—

132 Watson, A. J., Castlederg—Daisy Post—53433—dark roan; calved April 1, 1901; bred by exhibitor; got by Lancaster of Castlederg—28903—, out of Nonpareil 55th—37732—, by British Statesman (imp.)—20833—

133 Watson, A. J., Castlederg—Leda Van Allan—53435—red; calved December 19, 1900; bred by exhibitor; got by Lancaster of Castlederg—28903—, out of Rose of Autumn 22nd—42391—, by Prince of Wales—27131—

134 Drummond, Hon. G. A., Point Claire, P.Q.—Molly Queen—48392—(imp.)—roan; calved Dec. 6, 1900; bred by His Majesty, the King, Sandringham, Eng.; imported by exhibitor; got by Carlyle (65226), out of Marina 6th, by Shapley Bean 2nd (63352).

135 Drummond, Hon. G. A., Point Claire, P.Q.—Star of Norfolk—(imp.)—48393—roan; calved Feb. 18, 1901; bred by His Majesty, the King, Sandringham, Eng.; imported by exhibitor; got by Carlyle (65226), out of Sussex Star 6th, by Cambridge Duke 19th (54062).

Sec. 13.—Heifer, calved before Jan. 1, 1902, and under 2 years.

136 Fletcher, George D., Binkham—Languish Lady 2nd—red; calved Sept. 18 1901; bred by exhibitor; sire Spicy Robin—28259—; dam Lydia Languish—32030—; by Royal Exchange—22679—

137 Haining Bros., Highgate—Miss Sailor—50548—red; calved Oct. 22, 1901; bred by exhibitors; got by British Sailor—25505—, out of Red Rose—28338—, by Prince Victor—13686—

138 Flatt, W. D., Hamilton—Mildred 12th—V. 19, roan; calved Oct. 25, 1901; bred by exhibitors; sire Roan Cloud—31317—; dam Mildred 7th—33937—; by Royal Sailor—18959—

139 Dryden, Jno., & Son, Brooklin—Bertie 4th—49929—red; calved Sept. 26, 1901; bred by exhibitors; got by Prince Gloster—40998—, out of Bertie 3rd—39453—, by Collynie Archer, (imp.)—28860—

140 Groff, Israel, Alma—Queen Esther's Maid—50525—red; calved Sept. 20, 1901; bred by W. Mackintosh, Burgoyne; got by Golden Count—26440—, out of Blue Violet—25579—, by Eclipse—8982—

141 Flatt, W. D., Hamilton—Fancy Drop 6th—48851—red; calved Oct. 20, 1901; bred by W. R. Elliott, Guelph; got by Royal Wonder—34682—, out of Fancy Drop 3rd—41760—, by Brideman—23064—

142 Russell, J. & W., Richmond Hill—Queen Mary 11th—(vol. 20)—roan; calved Sept. 16, 1901; bred by exhibitors; sire Golden Measure—30942—; dam Queen Mary 2nd—41555—; by Knight of St. John (imp.)—17102—

143 Russell, J. & W., Richmond Hill—Rosabel 7th—(vol. 20)—white; calved Oct. 16, 1901; bred by exhibitors; sire Golden Measure—30942—; dam Rosabel 3rd—28879—, by Lord Stanley—17849—

144 Russell, J. & W., Richmond Hill—Rosa Bonheur 2nd—(vol. 20)—red; calve Dec., 1901; bred by exhibitors; sire Fitz-Stephen Forester (imp.)—36030—; dam Rosa Bonheur—37028—, by Golden Measure—30942—

145 Goodfellow Bros., Macville—Lady Primrose—50388—red; calved Oct. 15, 1901; bred by exhibitors; got by Golden Standard—34686—; dam Lady Irena—29821—, by Rodney—17225—

146 Davidson, Jas. I., Balsam—Susan 2nd (imp.)—43564—red; calved Oct. 5, 1901; bred by T. F. Jamieson, Ellon, Scot.; imported by W. C. Edwards & Co., Rockland; got by Mountain Archer (71046), out of Susan, by Hall Mark (67164).

147 Davidson, Jas. I., Balsam—Necklace 28th—(vol. 20)—red, little white; calved Dec. 10, 1901; bred by exhibitor; got by Sittyton Hero 15th—38861—; out of Necklace 22nd—25148—, by Scottish Prince—14828—

148 Davidson, Jas. I., Balsam—Rosebud Blossom (Vol. 20)—red; calved Dec. 26, 1901; bred by A. McTaggart, Sonya; got by Sittyton Hero 13th—32306—, out of Rosamond 3rd—14812—, by Field Marshall—10205—

149 Pettit, W. G., & Sons, Freeman—Sweet Alice—52325—roan; calved Sept. 26, 1901; bred by Hon. M. H. Cochrane, Hillhurst, Que.; got by Scottish Bean (imp.)—36099—, out of Fancy Lady (imp.)—34184—, by Prince of the Vale—32084—

150 Pettit, W. G., & Sons, Freeman—Roan Lady 4th—48722—roan; calved Sept. 12, 1901; bred by J. Young, Tilbouries, Scot.; imported by exhibitors; got by Scottish Prince (73593); out of Roan Lady 2nd, by Remus—73402—

151 Pettit, W. G., & Sons, Freeman—Cinderella 5th—46805—red; calved Dec. 2, 1901; bred by exhibitors; got by Pure Gold (imp.)—36083—, out of Cinderella 4th (imp.)—38184—, by Remus (73402).

152 Edwards, W. C., & Co., Rockland—Golden Bud—49995—white; calved Sept. 21, 1901; bred by exhibitors; got by Marquis' Heir—34311—, out of Golden Wreath 11th (imp.)—38004—, by Knuckle Duster (imp.)—28868—(72793).

153 Robson, T. E., Ilderton—Lady Winsome—44992—roan; calved Sept. 23, 1901; bred by George Bothwell, Nettleton, Mo.; got by Winsome Duke 11th—40100—, out of Blossom 8th of Maine Valley—48120—, by Lauderdale (imp.)—40391—

Sec. 14.—Heifer, calved on or after Jan. 1, 1902.

154 Fletcher, Geo. D., Binkham—Roan Jessamine—50210—roan; calved Feb. 24, 1902; bred by Alex. McKinnon, Coningsby; got by Spicy Robin—28254—, out of Jessamine 28th—36961—by Alma Chief—23927—

155 Flatt, W. D., Hamilton—Sally of Pine Grove 2nd—50007—white; calved Jan 2, 1902; bred by W. C. Edwards & Co., Rockland; got by Marquis of Zenda (imp.)—26064—, out of Sally 8th, (imp.)—38020—by Jemidar (70671).

156 Flatt, W. D., Hamilton—Beauty 45th (Vol. 20)—Red and white; calved July 5, 1902; bred by A. Johnston, Greenwood; got by Merryman (imp.)—32075—(77263), out of Beauty 41st (imp.) —38184—, by Merry Mason (67486).

157 Dyment, S., Barrie—Rose Gwynne—49974—dark roan; calved Jan. 17, 1902; bred by C. Rankin, Wyebridge; got by Gladiator (imp.)—32064—, out of Rothnick Rose (imp.)—38287—, by Allan Gwynne (66609).

158 Groff, Israel, Alma—Lady Fanny 9th—50519—red roan; calved March 11, 1902; bred by Wm. Mackintosh, Burgoyne; got by Golden Count—26440—, out of Lady Fanny 7th—36202—, by Lord Lavell's Heir—20337—

159 Groff, Israel, Alma—Duchess of Athelstane 4th—50518—roan; calved Feb. 2, 1902; bred by exhibitor; got by Royal Hero—34679—, out of Duchess of Athelstane 2nd—28323—, by Lyndhurst 2nd—18276—

160 Flatt, W. D., Hamilton—Nonpareil 61st (Vol. 20)—roan; calved Nov. 12, 1902; bred by exhibitor; got by Speculator (imp.)—36119—(75714), out of Crimson Rose—33369—, by British Officer—26413—

161 Russell, J. & W., Richmond Hill—Centennial Isabella 72nd (Vol. 20)—red and white; calved Jan. 9, 1902; bred by exhibitors; got by Fitz-Stephen Forester (imp.)—36030—, out of Centennial Isabella 44th—37118—, by Lord Stanley—17849—

162 Goodfellow Bros., Macville—Mamie Stamford—50389—roan; calved Feb. 25, 1902; bred by exhibitors; got by Golden Standard—34680—, out of Salem Stamford—33939—by Lynden Chief—22608—

163 Pettit, W. G., & Sons, Freeman—Countess of Balmoral 5th—52319—rich roan; calved March 20, 1902; bred by exhibitors; got by Scottish Pride (imp.)—36106—(79907), out of Countess of Balmoral 4th (imp.)—38252—by Velvet Jacket (66461).

164 Edwards, W. C., & Co., Rockland—Missie of Pine Grove (imp.)—48684—dark roan; calved Jan. 7, 902; bred by W. S. Marr, Uppermill, Scot.; calved; the property of exhibitors; got by Bapton Favorite (76080), out of Missie 153rd (imp.)—43543—, by Wanderer (60138).

165 Edwards, W. C., & Co., Rockland—Zoe of Pine Grove 2nd—50008—red; calved March 5, 1902; bred by exhibitors; got by Marquis of Zenda (imp.)—26064—, out of Zoe 4th (imp.)—38627—, by Lord James (67361).

166 Edwards, W. C., & Co., Rockland—Orange Blossom—50004—roan; calved Feb. 20, 1902; bred by exhibitors; got by Marquis of Zenda (imp.)—26064—, out of Flora (imp.)—34196—, by Topsman (63447).

167 Dyment, S., Barrie—May Belle 2nd (Vol. 20)—red; calved March 16, 1902; bred by exhibitor; got by Imperial—34593—, out of May Belle—39493—, by Cathcart 2nd—25678—

Sec. 15.—Heifer Calf, calved before Jan. 1, 1903.

168 McDonald Bros., Woodstock—Annie Laurie (Vol. 20)—red; calved Dec. 20, 1902; bred by exhibitors; got by Keith Baron (imp.)—36050—, out of Duchess—30426—, by Lord Wimple—18990—

169 Fletcher, Geo. D., Binkham—Red Lady (Vol. 20)—red; calved Sept. 10, 1902; bred by exhibitor; got by Red Cloud—36486—out of Maiden Lady—45062—, by Spicy Robin—28259—

170 Flatt, W. D., Hamilton—Dolly Marquis (Vol. 20)—dark roan; calved Sept. 7, 1902; bred by J. Gibb, Brooksdale; got by Spicy Marquis (imp.)—36118—(80032), out of Dolly Eugenie—29789—, by Chivalry—14339—

171 Flatt, W. D., Hamilton—Village Bell—(Vol. 20); breeder John Miller & Sons; sire Royal Prince; dam Village Lily 2nd.

172 Groff, Israel Alma—Lily of Athelstane (Vol. 20)—roan; calved Oct. 15, 1902; bred by exhibitor; got by Royal Hero—34679—, out of Duchess of Athelstane A—35613—, by Sittyton Chief 2nd—20104—

173 Crerar, Jas. A., Shakespeare—Roan Rose (Vol. 20)—roan; calved Sept. 5, 1902; bred by exhibitor; got by Captain Mayfly (imp.)—28858—, out of Red Ruby 3rd—39277—, by Capt. Mayfly (imp.)—28858—

174 Russell, J. & W., Richmond Hill—Queen Mary 12th (Vol. 20)—red and white; calved Sept. 20, 1902; bred by exhibitors; got by Fitz-Stephen Forester (imp.)—36030—, out of Queen Mary 10th, by Golden Measure—30942—

175 Russell, J. & W., Richmond Hill—Centennial Isabella 73rd (Vol. 20)—white; calved Nov. 7, 1902; bred by exhibitors; got by Fitz-Stephen Forester (imp.)—36030—, out of Centennial Isabella 44th—37118, by Lord Stanley—17849—

176 Goodfellow Bros., Macville—Pansy Ray 2nd (Vol. 20)—red; calved Sept. 7, 1902; bred by exhibitors; got by James Stamford Watt —34687—, out of Pansy Ray—29822—, by Indian Chief (imp.) —11108—(57485).

177 Goodfellow Bros., Macville—Lady Clara (Vol. 20)—red; calved Dec. 9, 1902; bred by exhibitors; got by Gipsy Lad—38916—, out of Lady Irene—29821—, by Rodney—17225—

178 Goodfellow Bros., Macville—Isabella 19th (vol. 20), red; calved Sept. 27, 1902; bred by exhibitors; got by Prince of the Forest (imp.)—40409—(81943), out of Isabella 17th—20839—, by Sussex (imp.)—6438—(56625).

179 Goodfellow Bros., Macville—Fairy Queen 9th (imp.) (Vol. 20)—roan; calved Nov. 9, 1902; bred by J. Young, Tilbouries, Scot.; imported in dam by Alex. Isaac, Cobourg; calved, the property of exhibitors; got by King Victor (81394), out of Tilbouries Fancy (imp.), by Scottish Prince (73593).

180 Davidson, Jas. I., Balsam—Gloster's Flower (Vol. 20)—red, little white; calved Sept. 7, 1902; bred by exhibitor; got by Sittyton Hero 15th—38861—, out of Lady Elgin—42334—, by Moneyfuffel Lad—20521—

181 Oke, G. H., Alvinston—Lady May 3rd (Vol. 20)—calved Sept. 11, 1902; bred by J. & W. B. Watt, Salem; got by Salem Golden Sunset—35520—, out of Lady May—21968—, by Lord Lansdowne (imp.)—2712—(51601).

182 Oke, G. H., Alvinston—Katherine—

183 Wilson, Jas., & Sons, Fergus—Daisy (Vol. 20)—red; calved Nov. 1, 1902; bred by Boyle, Fergus; got by Matchless Sailor—38709—, out of Mayflower (Vol. 20), by Aberdeen Baron—6462—

184 Smith, H., Exeter—Shamrock (Vol. 20)—red and white; calved Sept. 11, 1903; bred by exhibitor; got by Bonnie Lad—39906—, out of Sensation (imp.)—34288—by Merry Mason (67486).

185 Edwards, W. C., & Co., Rockland—Golden Bud 2nd (Vol. 20)—roan; calved Oct. 12, 1902; bred by exhibitors; got by Marquis of Zenda (imp.)—26064—, out of Golden Wreath 11th (imp.)—38004—, by Knuckle Duster (imp.) (72793).

186 Edwards, W. C., & Co., Rockland—Ruby of Pine Grove 4th (Vol. 20); roan; calved Nov 15, 1902; bred by exhibitors; got by Marquis of Zenda (imp.)—26064—, out of Ruby 13th (imp.) —38018—, by Topsman (67447).

187 Dryden, John, & Son, Brooklin—Cinderella (Vol. 20)—red; calved Oct. 13, 1902; bred by exhibitors; got by Prince Gloster—40998—out of Carrie—23453—, by ——

188 Dryden, John, & Son, Brooklin—Beatrice (Vol. 20)—red; calved Oct. 18, 1902; bred by exhibitors; got by Prince Gloster—40998—, out of Bloom—39454—, by ——

189 Robson, T. E., Ilderton—Lady Dorothy 41st (imp.) (Vol. 20)—roan; calved Oct. 28, 1902; bred by A. Moir, Waterton, Scot.; imported by Alex. Isaac, Cobourg; got by Pride of Fame (81886), out of Lady Dorothy Fox (imp.)—48514—, by Scottish Victor (69557).

190 Robson, T. E., Ilderton—Rockwood Gem (Vol. 20)—white; calved Oct. 10, 1902; bred by Jno. McNabb, Rockwood; got by Prince Boy—13652—, out of May Flower 2nd—36663—, by Prince Royal—13652—

191 Robson, T. E., Ilderton—Settyton's Gloster 21st (Vol. 20)—red; calved Oct. 29, 1902; bred by Shore Bros., White Oak; got by Golden Stamp—21330—, out of Sittyton's Gloster 8th—52768—, by Defiance (imp.)—15273—

192 Nicholson, R. & S., Sylvan—Pine Apple of Sylvan 2nd (Vol. 20); roan, calved Sept. 26, 1902; bred by exhibitors; got by Chief of Stars (imp.)—32054—, out of Pine Apple 12th (imp.)—31108—, by Challenger (70122).

193 Nicholson, R. & S., Sylvan—Vacuna 61st (Vol. 20); roan, calved Oct. 30, 1902; bred by exhibitors; got by Chief of Stars (imp.)—32054—(72215), out of Vacuna 33rd—28695— by Norseman—16397—

194 Nicholson, R. & S., Sylvan—Mina Maid (Vol. 20); red, calved Nov. 28, 1902; bred by exhibitors; got by Chief of Stars (imp.)—32084—(72215), out of Mina of Sylvan 3rd—46624—, by Royal Standard—27653—

195 Nicholson, R. & S., Sylvan—Spicy Whimple (imp.), (Vol. 20); roan, calved Oct. 3, 1902; bred by W. Anderson, Saphock, Scot.; imported by exhibitors; got by Spicy King (75717), out of Lady Bell Hope (imp.), (Vol. 20), by Prince of the Vale (77501).

196 Drummond, Hon. Geo. A., Point Claire, P.Q.—Lavender 44th——49923—red, little white, calved Oct. 8, 1902; bred by exhibitor; got by Cicely's Pride (imp.)—40369—(78594), out of Lavender 42nd—40192—, by Golden Measure (imp.)—26057—

Sec. 16—Heifer Calf, calved on or after Jan. 1st, 1903.

197 McDonald Bros., Woodstock—Mina 6th (Vol. 20); red, little white, calved Jan. 10, 1903; bred by exhibitors; got by Keith Baron (imp.)—36056—, out of Mina 4th—46381—, by Sir Tatton—28797—

198 McDonald Bros., Woodstock—Mina 7th (Vol. 20); roan, calved Jan. 14, 1903; bred by exhibitors; got by Keith Baron (imp.)—36050—, out of Mina—46378—, by Buckingham—38593—

199 Flatt, W. D., Hamilton—Lady Eugenie Marquis (Vol. 20); dark roan, calved Feb. 5, 1902; bred by Jas. Gibb, Brooksdale; got by Spicy Marquis (imp.)—36118—(80032), out of Eugenie's Blossom—39743—, by Maxon—24864—

200 Flatt, W. D., Hamilton—Spicy's Queen (Vol. 20); roan, calved Jan. 7, 1903; bred by Jas. Gibb, Brooksdale; got by Spicy Marquis (imp.)—36118—(80032), out of Lena Hazelwood—32103—, by Lord Lossie 6th—19947—

201 Flatt, W. D., Hamilton—Rosy Marquis (Vol. 20); roan, calved Feb. 4, 1903; bred by Jas. Gibb, Brooksdale; got by Spicy Marquis (imp.)—36118—(80032), out of Miss Eugenie—29791—by Chivalry—14339—

202 Crerar, Jas. A., Shakespeare—Rosabell 5th (Vol. 20); red, calved March 2, 1903; bred by exhibitor; got by Captain Mayfly (imp.)—28858—, out of Rosabel 2nd—26627—, by 10th Crown Jewel—16607—

203 Crerar, Jas. A., Shakespeare—Gem of Ballechin 3rd (Vol. 20); red and white, calved March 19, 1903; bred by exhibitor; got by Captain Mayfly (imp.)—28858—, out of Gem of Ballechin 2nd —39276—, by Diamond Jubilee (imp.)—28861—

204 Russell, J. & W., Richmond Hill—Nonpareil Beauty 5th (Vol. 20); roan, calved Feb. 21, 1903; bred by exhibitors; got by Fitz-Stephen Forester (imp.)—36030—, out of Nonpareil's Beauty—26011—, by Stanley—7949—

205 Davidson, Jas. I., Balsam—Settyton Flower (imp.) (Vol. 20); red, calved March 13, 1903; bred by Mrs. Murray, Faithfolds, Scot.; imported in dam by exhibitor; got by Lord Inverurie (79260); dam Cherry, by Koroska (72794).

206 Pettit, W. G., & Sons, Freeman—Belinda 4th (Vol. 20); red, calved Jan. 1, 1903; bred by exhibitors; got by Scotland's Pride (imp.), (79907), out of Belinda (imp.)—38245—by Martin (64407).

207 Edwards, W. C., & Co., Rockland—Missie of Pine Grove 5th (Vol. 20); red, calved Jan. 2, 1903; bred by exhibitors; got by Marquis of Zenda (imp.)—26064—, out of Missie 166th (imp.) —34299—, by Captain Inglewood (74177).

208 Edwards, W. C., & Co., Rockland—Zoe of Pine Grove 3rd (Vol. 20); red, calved Jan. 15, 1903; bred by exhibitors; got by Marquis of Zenda (imp.)—26064—, out of Zoe 4th (imp.), by Lord James (67361).

209 Watson, A. J., Castlederg—Leda Van Alan 2nd (Vol. 20); red, calved Jan. 1, 1903; bred by exhibitor; got by Lancaster of Castlederg—288037—, out of Rose of Autumn 22nd—72391—, by Prince of Wales—27131—

210 Watson, A. J., Castlederg—Mary Mannering 2nd (Vol. 20); red, calved Jan. 16, 1903; bred by exhibitor; got by Lord Sackville—38466—, out of Centennial Isabella 50th—42390—, by Prince of Wales—27131—

211 Dyment S., Barrie—Ladysmith 2nd (Vol. 20); roan, calved Feb. 10, 1902; bred by exhibitor; got by Lord Roberts—36272—, out of Ladysmith—39490—, by Albert Victor (imp.)—6315—(55250).

212 Dyment, S., Barrie—Marnhull Duchess 8th (vol. 20), roan; calved February 19, 1902; bred by exhibitor; got by Imperial—34593—out of Marnhull Duchess 6th—25157—; by the Baronet (imp.) —11114—

Sec. 17—Senior Champion.

(Same entries as in Sec. 10, 11, 12).

Sec. 18—Junior Champion.

(Same entries as in Sec. 13, 14, 15, 16).

Sec. 19—Four Calves, bred by and owned by Exhibitor.

213 McDonald Bros., Woodstock.
214 Fletcher, Geo. D., Binkham.
215 Dryden, John & Son, Brooklin.
216 Crerar, Jas. A., Shakespeare.
217 Russell, J. & W., Richmond Hill.

218 Goodfellow Bros., Macville.
219 Edwards, W. C. & Co., Rockland.
220 Robson, T. E., Ilderton.
221 Nicholson, R. & S., Syloan.
222 Jeffs, E. & Son, Bond Head.

Sec. 20—Best three Animals, get of one Bull, owned by Exhibitor.

223 McDonald Bros., Woodstock.
224 Fletcher, Geo. D., Binkham.
225 Flatt, W. D., Hamilton.
226 Goodfellow Bros., Macville.
227 Flatt, W. D., Hamilton.
228 Dryden, John & Son, Brooklin.
229 Groff, Israel, Alma.
230 Crerar, Jas. A., Shakespeare.
231 Russell, J. & W., Richmond Hill.
232 Davidson, Jas. I., Balsam.
233 Russell, J. & W., Richmond Hill.
234 Edwards, W. C. & Co., Rockland.
235 Edwards, W. C. & Co., Rockland.
236 Robson, T. E., Ilderton.
237 Nicholson, R. & S., Sylvan.
238 Jeffs, E. & Son, Bond Head.
239 Watson, A. J., Castle Derg.

Sec. 21—Bull and 4 Females.

240 Flatt, W. D., Hamilton.
241 Dryden, John & Son, Brooklin.
242 Groff, Israel, Alma.
243 Russell, J. & W., Richmond Hill.
244 Goodfellow Bros., Macville.
245 Davidson, Jas. I., Balsam.
246 Pettit, W. G. & Sons, Freeman.
247 Robson, T. E., Ilderton.
248 Nicholson, R. & S., Sylvan.
249 Edwards, W. C. & Co., Rockland.

Sec. 22—Herd of Bull and 4 Females.

250 Flatt, W. D., Hamilton.
251 Groff, Israel, Alma.
252 Crerar, Jas. A., Shakespeare.
253 Russell, J. & W., Richmond Hill.
254 Goodfellow Bros., Macville.
255 Pettit, W. G. & Sons, Freeman.
256 Edwards, W. C. & Co., Rockland.
257 Robson, T. E., Ilderton.
258 Drummond, Hon. Geo. A., Point Claire, P.Q.
259 Dyment, S., Barrie.
260 Pettit, W. G. & Sons, Freeman.

Sec. 23—Three Females, bred and owned by Exhibitor.

261 McDonald Bros., Woodstock.
262 Fletcher, Geo. D., Binkham.
263 Crerar, Jas. A., Shakespeare.
264 Russell, J. & W., Richmond Hill.

265 Russell, J. & W., Richmond Hill.
266 Goodfellow Bros., Macville.
267 Pettit, W. G. & Sons, Freeman.
268 Edwards, W. C. & Co., Rockland.
269 Nicholson, R. & S., Sylvan.
270 Watson, A. J., Castle Derg.

Sec. 24—Bull, and 3 of his get, owned by Exhibitor.

271 Flatt, W. D., Hamilton.
272 Dryden, John & Son, Brooklin.
273 Russell, J. & W., Richmond Hill.
274 Edwards, W. C. & Co., Rockland.
275 Edwards, W. C. & Co., Rockland.
276 Watson, A. J., Castle Derg.

Sec. 25—Cow, and 2 of her Progeny.

277 Crerar, Jas. A., Shakespeare.
278 Goodfellow Bros., Macville.
279 Smith, H., Exeter.
280 Edwards, W. C. & Co., Rockland.

Sec. 26—Steer sired by Short Horn Bull, and calved before Jan. 1st, 1902, and under 2 years.

281 Leask, James, Greenbank.
282 Leask, James, Greenbank.

Sec. 27—Steer sired by Short Horn Bull, calved on or after Jan. 1st, 1902.

283 Leask, James, Greenbank.
284 Leask, James, Greenbank.
285 Fried, J. & Son, Roseville.

Sec. 28—Steer Calf, sired by Short Horn Bull, calved before Jan. 1st, 1903, and under 1 year.

286 Leask, James, Greenbank.
287 Jeffs, E. & Son, Bond Head.
288 Fried, J. & Son, Roseville.

Sec. 29—Steer Calf, sired by Short Horn Bull, calved on or after Jan. 1st, 1903.

289 Robson, T. E., Ilderton.
290 Leask, James, Greenbank.
291 Jeffs, E. & Son, Bond Head.
292 Fried, J. & Son, Roseville.

CLASS 212—DAIRY CATTLE.

Sec. 1—Judging Competition.

293 Clemons, Percival F., St. George.
294 Bain, Clarence E., Taunton.
295 Yeo, Wm., Ryckman's Corner.
296 Bray, Chas. I., Kleinberg.
297 Stewart, D. F., Hampstead.
298 Le Drew, H. H., Guelph, O.A.C.
299 Gunn, R. Ernest, Beaverton.
300 Mayberry, R. H., Ingersoll.
301 Monkman, Robt. K., Guelph, O.A.C.

302 Middleton, M. S., Guelph, O.A.C.
303 MacRae, C. M., Guelph, O.A.C.
304 Telfer, T. A., Paris.
305 Bailey, C. F., Guelph, O.A.C.
306 Hart, F. C., Guelph, O.A.C.

CLASS 212—BEEF CATTLE.

Sec. 2—Judging Competition.

307 John Miller, care of Jas. I. Davidson, Balsam.
308 Gardhouse, A. S., Highland.
309 Bain, Clarence E., Taunton.
310 Ross, J. B., Streetsville.
311 Young, Alex., Glanford.
312 Amos, Robt. T., Moffat.
313 Crawford, Alfred G., Oro Station.
314 Bray, Chas. I., Kleinberg.
315 Arkell, H. S., Teeswater.
316 Stewart, D. F., Hampstead.
317 Le Drew, H. H., Guelph, O.A.C.
318 Gunn, R. Ernest, Beaverton.
319 Mayberry, R. H., Ingersoll.
320 Monkman, Robt. K., Guelph, O.A.C.
321 Middleton, M. S., Guelph, O.A.C.
322 MacRae, C. M., Guelph, O.A.C.
323 Telfer, T. A., Paris.
324 Bailey, C. F., Guelph, O.A.C.
325 McMillan, H. A., Guelph, O.A.C.
326 Hart, F. C., Guelph, O.A.C.

Class 201—FAT CATTLE.

Sec. 1—Fat Steer, 2 years old and under 3.

327 Leask, James, Greenbank.
328 Fried, J. & Son, Roseville.
329 Featherstone & Son, J., Streetsville.
330 Wilson & Sons, Jas., Fergus.

Sec. 2—Fat Steer, 3 years old and under 2.

331 Leask, James, Greenbank.
332 Leask, James, Greenbank.
333 Leask, James, Greenbank.
334 Hales, Alfred, Guelph.
335 Hales, Alfred, Guelph.

Sec. 3—Fat Steer Calf, under 1 year old.

336 Leask, James, Greenbank.
337 Leask, James, Greenbank.
338 Hales, Alfred, Guelph.

Sec. 4—Fat Cow or Heifer, 4 years and over.

Sec. 5—Fat Heifer, under 4 years old.

339 Russell, J. & W., Richmond Hill.
340 Leask, James, Greenbank.
341 Fried, J. & Son, Roseville.

CLASS 202— GRADE CATTLE (BEEF).

Sec. 1—Cow, 4 years old and up.

342 Fletcher, Geo. D., Binkham.
343 Fletcher, Geo. D., Binkham.
344 Edwards, W. C. & Co., Rockland.
345 Nicholson, R. & S., Sylvan.
346 Leask, James, Greenbank.
347 Fried, J. & Son, Roseville.
348 Edwards, W. C. & Co., Rockland.
349 Edwards, W. C. & Co., Rockland.
350 Edwards, W. C. & Co., Rockland.
351 Edwards, W. C. & Co., Rockland.
352 Edwards, W. C. & Co., Rockland.

Sec. 2—Cow, 3 years old.

353 Leask, James, Greenbank.
354 Fried, J. & Son, Roseville.

Sec. 3—Heifer, 2 years old.

355 Nicholson, R. & S., Sylvan.
356 Leask, James, Greenbank.
357 Fried, J. & Son, Roseville.

Sec. 4—Heifer, 1 year old.

358 Haining Bros., Highgate.
359 Haining Bros., Highgate.
360 Leask, James, Greenbank.
361 Fried, J. & Son, Roseville.
362 Hill, David, Cumnock.

Sec. 5—Heifer Calf, under 1 year.

363 Leask, James, Greenbank.
364 Hill, David, Cumnock.

Sec. 6—Herd of 4 Females, over 1 year, etc.

365 Leask, James, Greenbank.
366 Fried, J. & Son, Roseville.

Sec. 7—Female, any age.

(Entries same as in above section).

CLASS 203—GRADE CATTLE (DAIRY).

Sec. 1—Cow, 4 years old and upwards.

367 McDonald Bros., Woodstock.
368 McDonald Bros., Woodstock.
369 McDonald Bros., Woodstock.
370 McDonald Bros., Woodstock.
371 Massey, Mrs. W. E. H., Coleman.

Sec. 2—Cow, 3 years old.

Sec. 3—Heifer, 2 years old.

Sec. 4—Heifer, 1 year old.

Sec. 5—Heifer Calf, under 1 year.

372 Massey, Mrs. W. E. H., Coleman.

Sec. 6—Herd of 4 Females, etc.

Sec. 7—Female, any age.

(Entries same as in above sections).

CLASS 204—HEREFORDS.

Sec. 1—Bull, 3 years old and upwards.

373 Hunter, W. H., The Maples, Orangeville—Spartacus—1716—; calved Oct. 21, 1899; bred by Gudgell & Simpson, Independence, Mo.; sire Lamplighter—1532—; dam Sprite 6th—2128—

374 Stone Stock Co., The F. W., Guelph—Baronet—1292—; calved Jan. 13, 1898; bred by A. P. Turner, Pembridge, Hereford, Eng.; sire Statesman (14938); dam Cordelia 84152.

Sec. 2—Bull 2 years old.

Sec. 3—Bull, 1 year old.

375 Hunter, W. H., The Maples—Diplomacy; bred by exhibitor; sire Pluto—138434—dam Pearl Barley—138238.

Sec. 4—Bull calf, under 1 year.

376 Hunter, W. H., The Maples—Magnet—1906—160501; calved Dec. 6, 1902; bred by exhibitor; sire Young Actor—1250—;dam Lucy—1297—

377 Hunter, W. H., The Maples—Orion—1745—; calved Sept. 10, 1902; bred by exhibitor; sire March On 2nd—1470—; dam Brenda 3rd—1667—

378 Hunter, W. H., The Maples—Rancher—1900—; calved Sept. 10, 1902; bred by exhibitor; sire Young Actor—1250—; dam Belswardine Aerial (imp.)—1250—

379 Stone Stock Co., F. W., Guelph—Prince Charming—1979—; calved Nov. 3, 1902; bred by exhibitors; sire Stone's Clarence 2nd—(imp. in dam)—1713—; dam Peach 36th—2413—

380 Hunter, W. H., The Maples—Marksman—16053—; bred by exhibitor; sire Young Actor—1250—; dam Bessie H.—91995—

Sec. 5—Bull, any age.

(Entries same as in above sections).

Sec. 6—Cow, 4 years old and upwards.

381 Hunter, W. H., The Maples—Buttermaid 2nd (imp.)—2123—; calved July 10, 1899; bred by W. T. Barnaby, Bromyard, Eng.; imported by E. B. Armour, Chicago; sire Happy Hampton—16097—; dam Buttermaker—138044—

382 Hunter, W. H., The Maples—Belle of the Ball—1248—; calved March, 1896; sire Sporting Doctor—16411—; dam Ballet Dancer.

383 Hunter, W. H., The Maples—Hazel—1533—138532—; calved June 7, 1899; bred by A. S. Hunter, Durham; sire Likely Lad—578—; dam Hazel Duchess 6th—1393—

384 Hunter, W. H., The Maples—Gem 45th—138159—

385 Stone Stock Co., The F. W., Guelph—Duchess of Moreton 22nd—2414—83949—; calved Oct. 11, 1897; bred by F. W. Stone; sire Barbette—68977;— dam Duchess of M. 14th—58638—

386 Stone Stock Co., The F. W., Guelph—Peach 34th—2412—95240—; calved Dec. 25, 1898; bred by F. W. Stone, Guelph; sire Barbette—68977—; dam Peach 28th—63844—

Sec. 7—Cow, 3 years old.

387 Hunter, W. H., The Maples—Sunflower (imp.)—2126—; calved Jan. 19, 1900; bred by Her Majesty the late Queen Victoria; sire Marshall—(20187)—; dam Spicy.

388 Stone Stock Co., The F. W., Guelph—Peach 36th—2413—109047—; bred by exhibitor; sire Lord of Ingleside 4th—83599—; dam Peach 28th—63844—

Sec. 8—Heifer, 2 years old.

389 Hunter, W. H., The Maples—Daylight—138245—; bred by exhibitor; sire Fine Lad—111806—; dam Dahlia—138243—

390 Stone Stock Co., The F. W., Guelph—Sweetheart 34th—2417—121507—; bred by exhibitor; sire Baronet—100989—; dam Sweetheart 33rd—100988—

Sec. 9—Heifer, 1 year old.

391 Hunter, W. H., The Maples—Coquette—136168—; bred by exhibitor; sire Keep On—76015—; dam Charmer—26259—

392 Hunter, W. H., The Maples—Katy Bell—2061—142431—; calved April 6, 1902; bred by W. H. & H. A. Hunter, The Maples; sire Young Actor—1250—; dam Belle of the Ball (imp.)—1248—

393 Hunter, W. H., The Maples—Sunbeam—2175—; calved July 29, 1902; bred by C. W. Armour, Kansas City, Mo.; sire Pluto (imp.);—1756—; dam Sunflower (imp.)—2126—

394 Stone Stock Co., The F. W., Guelph—Sweet Bar—2418—137338—; bred by exhibitors; sire Baronet (imp.)—100989—; dam Sweetheart 33rd—100988—

395 Stone Stock Co., The F. W., Guelph—Hazel Bar—2416—134332—; bred by exhibitors; sire Baronet (imp.)—100989—; dam Hazel Duchess 8th—95237—

Sec. 10—Heifer Calf, under 1 year.

396 Hunter, W. H., The Maples—Andromeda—2164—; calved Nov. 1, 1902; bred by exhibitor; sire Young Actor—1250—; dam Brenda 4th—1668—

397 Hunter, W. H., The Maples—Maple Beauty—2168—; calved Sept. 20, 1902; bred by exhibitor; sire March On 2nd—1470—; dam Brenda 5th—1669—

398 Stone Stock Co., F. W., Guelph—Peachstone C.—2415—; calved Oct. 14, 1902; bred by exhibitors; sire Stone's Clarence 2nd (imp. in dam)—1713—; dam Peach 34th—2412—

Section 11—Herd consisting of 1 bull and 4 females, over 1 year old, owned by exhibitor.

399 Hunter, W. H., The Maples.
400 Hunter, W. H., The Maples.
401 Stone Stock Co., F. W., Guelph.

Sec. 12—Female of any age.

All entered in sections 6, 7, 8, 9, 10.

Sec. 4—Bull Calf, under 1 year.

CLASS 205—ABERDEEN ANGUS.

Sec. 1—Bull, 3 years old and upwards.

402 Bowman, Jas., Guelph—Prince of Benton—58632—; bred by Clement Stephenson, England; sire Albion—45889—; dam Pride of Aberdeen 96th—58573—

403 Hall, Walter, Washington—Klondyke of the Burn—58546—; bred by Charles McInroy; sire Rover of Craibstone—55014—; dam Kathleen of Murlich—58545—

404 Stewart, Wm. R., Lucasville—Scots—42512—; bred by Walter Hall, Washington, Ont.; sire Lucretius—17109—; dam Queen of Scots—42511—

Sec. 2—Bull, 2 years old.

405 Stewart, Wm. R., Lucasville—Sir Wilfrid—541—; calved April 11, 1901; bred by B. McKillican, Sombra; sire Hardy of W. G.—217—28104—; dam Topsy of W. G.—156—

Sec. 3—Bull, 1 year old.

406 Bowman, James, Guelph—Elm Park Laird 6th; bred by exhibitor; sire Oxford King—24359—; dam Elm Park Belle 3rd—34620—

407 Stewart, Wm. R., Lucasville—Duke of York; bred by exhibitor; G.—156—

Sec. 4—Bull Calf, under 1 year.

408 Stewart, Wm. R., Lucasville—Noble of W. G.—58719—; bred by exhibitor; sire Scots—42512—; dam Noblesse of Rose—87566—

409 Stewart, Wm. R., Lucasville—Emlyn 2nd of W. G.—58721—; bred by exhibitor; sire Scots—42512—; dam Emlyn's Favorite—16554—

Sec. 5—Bull, of any age.
(Same entries as above).

Sec. 6—Cow, 4 years old and upwards.

410 Bowman, James, Guelph—Elm Park Mayflower—27224—; bred by exhibitor; sire Lord Aberdeen 2nd—19810—; dam Kyma of Tweedhill—17606—

411 Bowman, Jas., Guelph—Elm Park Belle 3rd—34620—; calved Dec. 9, 1898; bred by exhibitor; sire Kyma's Heir—24833—; dam Heather Bell—22610—

412 Hall, Walter, Washington—Lady Gladstone—39362—; bred by Stephen Hall, Washington; sire Lucretius—17109—; dam Flora of Kinnoul Park—15882—

413 Hall, Walter, Washington—Newtona's Promise—29662—; calved Nov. 1, 1897; bred by Walter Hall, Washington, Can.; sire Lucretius—17109—; dam Newtona—12903—

414 Hall, Walter, Washington—Maple Park Newtona—33690—; bred by exhibitor; sire Lucretius—17109—; dam Newtona 2nd—26439—

415 Stewart, Wm. R., Lucasville—Lady Bell—660—15876—; calved Feb. 20, 1891; bred by F. M. Mills, Des Moines, Iowa; sire Mysus—7410—; dam Heather Bell of Kinnoul Park—8185—

416 Stewart, W. R., Lucasville— Emlyn's Favorite—16544—; calved April 14, 1892; bred by Dr. Robt. Craik, Montreal, Que.; sire Emlyn—13211—445—; dam Ardgowan—8087—

417 Stewart William R., Lucasville—Maple Bank Bess—39363—; bred by Walter Hall, Washington; sire Royal Blackbird—16556—; dam Lady Gladstone—39362—

Sec. 7—Cow, 3 years old.

418 Bowman, Jas., Guelph—The Belle of Delavel 2nd—53459—; bred by the Seaton Delavel Coal Co.; sire Espolon—53432—; dam Barmaid of Benholm—53429—

419 Hall, Walter, Washington—Newtona's Favorite 2nd—43349—; bred by exhibitor; sire Laird of Tweedhill—29486—; dam Newtona's Favorite—24060—

420 Hall, Walter, Washington—Lady Gladstone 2nd—43350—; bred by exhibitor; sire Laird of Tweedhill—29486—; dam Lady Gladstone—39362—

421 Stewart, Wm. R., Lucasville—Craikstone Lass—42776—; sire Laird of Tweedhill—29486—; dam Pride of Craikstone—18420—

422 Stewart Wm. R., Lucasville—Lady Minto—645—; calved May 26, 1900; bred by B. McKillican, Sombra; sire Farmer 2nd of W. G.—365—; dam Topsy of W. G.—156—

Sec. 8—Heifer, 2 years old.

423 Bowman, Jas., Guelph—Elm Park Kyma 11th—45947—; bred by exhibitor; sire Oxford King—24359—; dam Kyma 3rd—19889—

424 Bowman, Jas., Guelph—Elm Park Mayflower 3rd—45948—; bred by exhibitor; sire Kyma's Heir—24835—; dam Kyma of Tweedhill—17606—

425 Stewart, Wm. R., Lucasville—Pride 2nd of W. G.—56593—; bred by exhibitor; sire Farmer 2nd of W. G.—365—; dam Topsy of W. G.—156—

Sec. 9—Heifer, 1 year old.

426 Bowman, Jas., Guelph—Elm Park Belle 4th—54035—; bred by exhibitor; sire Kyma's Heir—24835—; dam Heather Belle—22610—

427 Bowman, Jas., Guelph—Elm Park Belle 5th; bred by exhibitor; sire Kyma's Heir—24833—; dam Heather Bell—22610—

428 Bowman, Jas., Guelph—Witch of Mote (imp.)—57143—; bred by Lord Crofton, England; sire Jolly Benton—57142—; dam Witch of Benton—57136—

429 Hall, Walter, Washington—Pride of Dalmeny 8th—62928—; bred by Earl of Rosebery, Dalmeny Park, Scotland; sire Fluster—62926—; dam Pride of Aberdeen—62927—

430 Stewart, William R., Lucasville—Noblesse of Willow Grove—54434—; bred by Albert E. Kauffman; sire Farmer 2nd of Willow Grove—365—; dam Noblesse Rose—37566—

Sec. 10—Heifer Calf, under 1 year.

431 Bowman, Jas., Guelph—Elm Park Kyma 14th; bred by exhibitor; sire Oxford King—24359—; dam Kyma 6th—289262—

432 Bowman, Jas., Guelph—Elm Park Mayflower 4th; bred by exhibitor; sire Kyma's Heir—24835—; dam Kyma of Tweedhill—17606—

433 Bowman, Jas., Guelph—Elm Park Pride; bred by exhibitor; sire Proud Ephaus; dam Pride of Powrie 11th—58633—

434 Stewart, Wm., R., Lucasville—Mayflower 2nd of W. G.—58720—; bred by exhibitor; sire Scots—42512—; dam Miss Mary of W. G.

435 Stewart, Wm. R., Lucasville—Beauty Bess of W. G.—58718—; sire Scots—42512—; dam Maple Bank Bess.

Sec. 11—Herd, consisting of 1 bull and 4 females over 1 year old, owned by exhibitor.

436 Bowman, Jas., Guelph.
437 Hall, Walter, Washington.
438 Stewart, Wm. R., Lucasville.
439 Bowman, Jas., Guelph.

Sec. 12—Female, any age.

Entries same as in Sec. 6, 7, 8, 9, 10.

CLASS 206—GALLOWAYS.

Sec. 1—Bull, 3 years old and upwards.

440 Shaw and Marston, Brantford—Viceroy of Castle Milk—19064—; breeder Sir Robt. Jardine; sire Lord Star of Castle Milk; dam Lady Vaudeville of Castle Milk—12936—

441 McCrae, D., Guelph—Cedric 4th—6468—; breeder Wm. McConnell; sire Camp Follower—5042—; dam Tarbreoch Lizzie 3rd—9680—

442 McCrae, D., Guelph—Victory—8100—; breeder D. McCrae; sire Earl of Farquhar—5459—dam Lady Victoria—16569—

Sec. 2—Bull, 2 years old.

443 McCrae, D., Guelph—Wedholme— breeder D. McCrae; sire Lord Wedholme—15700—; dam Polly of Durhamhill—15224—

Sec. 3—Bull Calf, 1 year old.

444 McCrae, D., Guelph—Sailor Prince—21055—; breeder D. McCrae; sire King of Maples—15871—; dam Semiramis 19th.

Sec. 4—Bull Calf, under 1 year.

445 Shaw and Marston, Brantford—King Vick.

446 McCrae, D., Guelph—Cedric 5th—23060—; breeder D. McCrae; sire Cedric 4th—6466—; dam Polly of Durhamhill—15224—

447 McCrae, D., Guelph—Celtic; breeder D. McCrae; sire Cedric 4th—6466—; dam Nellie 12th of Lockenkit—16460—

Sec. 5—Bull, any age.
(Entries same as in above section).

Sec. 6—Cow, 4 years and upwards.

448 Shaw and Marston, Brantford—Belle B. of High Park—11738—; breeder A. M. and Robt. Shaw; sire McCartney—9739—; dam Flora McErin—5735—

449 McCrae, D., Guelph—Polly of Durhamhill; breeder Earl of Galloway; sire Graham of Tarbreoch—6189—; dam Graceful of Garleston—14064—

450 McCrae, D., Guelph—Belle 12th of Durhamhill; breeder Robt. T. Scott; sire Contender 4th—5994—; dam Belle 5th of Drumhumphry—13186—

451 McCrae, D., Guelph—Semiramis 36th—; breeder D. McCrae; sire Canadian Borderer—5945—; dam Semiramis 26th—12792—

Sec. 7—Cow, 3 years old.

452 Shaw and Marston, Brantford—Belle B. 2nd—16890—; breeders A. M. and Robt. Shaw; sire College Gambler—12808—; dam Belle of High Park—11738—

453 McCrae, D., Guelph—Nellie 12th of Lockenkit—16460—; breeder John McCormick; sire Contender 4th—5994—; dam Nellie 6th—13556—

454 McCrae, D., Guelph—Grisel 11th of Lockenkit—16452—; breeder John McCormick; sire Queen's Messenger 2nd—7061—; dam Grisel 4th—14418—

Sec. 8—Heifer, 2 years old.

455 McCrae, D., Guelph—Molly of Kilquharity—16908—; breeder Robt. Wilson; sire Lord William—7108—; dam Molly 5th of Lairdlaigh—15296—

456 McCrae, D., Guelph—Lismore Lady—18491—; breeder D. McCrae; sire Gladstone Boy—3879—; dam Lismore Lela—12972—

Sec. 9—Heifer, 1 year old.

457 Shaw and Marston, Brantford—Muriel—20867—; breeder A. M. and Robt. Shaw; sire Charteris—14687—; dam Maude of High Park—11737—

458 Shaw and Marston, Brantford—Eliza Lass—20870—; breeder A. M. and Robt. Shaw; sire MacCartney—9739—; dam Lizzie of Drumlanrig—9687—

459 McCrae, D., Guelph—Maid of the Mist—21054—; breeder D. McCrae; sire Lord Wedholme—15700—; dam Maid Marjorie—13977—

460 McCrae, D., Guelph—Fairy Rose—20560—; breeder L. C. Faubel; sire Fashoda—14390; dam Black Rose—12118—

Sec. 10—Heifer Calf, under 1 year.

461 Shaw and Marston, Brantford—Kate S. 2nd—22949—; breeder A. M. and Robt. Shaw; sire Viceroy of Castle Milk; dam Irvena.

462 McCrae, D., Guelph—Belle of Guelph—23059—; breeder D. McCrae; sire Cedric 4th—6466—; dam Belle 12th of Drumhumphry—19064—

Sec. 11—Herd of 1 Bull and 4 Females, over 1 year old, owned by Exhibitor.

463 Shaw and Marston, Brantford.
464 McCrae, D., Guelph.
465 McCrae, D., Guelph.

Sec. 12—Female, any age.

Cow, 3 years old.

466 Nicholson, R. & S., Sylvan.
467 Nicholson, R. & S., Sylvan.

(Entries same as in above sections).

CLASS 207—AYRSHIRES.

Sec. 1—Bull, 3 years old and upwards.

468 Stewart & Son, Wm., Menie—Hover-a-Blink—9806—white, with red markings; calved Aug. 5, 1898; bred by exhibitors; sire Dainty Lad of Elm Shade—2245—; dam Jean Armour—2058—

469 Ogilvie, W. W., Lachine Rapids, Que.—Black Prince of Whitehill (imp.)—12208—dark brown and white; calved April, 1899; bred by Robt. Woodburn, Jr., Whitehill, Galton, Scotland; sire Prince Robert of Holehouse (4021); dam Nora 2nd of Holehouse (9725).

470 Clark, J. G., Ottawa—Comrade's Heir of Glenora—11996—; calved August 25, 1890; bred by exhibitor; sire Comrade of Garlaff (imp.)—9183—; dam Faultless Beauty of Wynholm (imp.)—9167—

471 Hume & Co., A., Menie—Prince of Barcheskie, (imp.)—1656—white and brown; calved Feb. 6, 1894; bred by A. Mitchell, Barcheskie, Scotland; sire Norseman of Balmaugan (3055); dam Eva of B.—2505—

472 Massey, Mrs. W. E. H., Coleman—A1 of Dentonia (imp.)—13667—white, dark spots on head and neck; calved January, 1900; bred by Robert Young, Knockrioch, Campbellton, Scotland; sire Ben d'Or of Hillhouse (4124); dam Dandy of Knockrioch.

Sec. 2—Bull, 2 years old.

473 Reford, Robt., Ste. Anne de Bellevue—Howie's Fizzaway—16721—white, with dark spots on head and neck; calved April, 1901; bred by Jas. Howie, Hillhouse, Scotland; sire Prince Imperial of Netherhall (3830); dam Blossom 3rd of Netherhall (10209).

474 Hunter, Robt. & Sons, Maxville—Lessnessock King of Beauty (imp.)—16768—white; calved March, 1901; bred by T. W. & R. A. Lindsay, Carsegowan, Wigtown, Scotland; sire Mischief Still of Borrowmoss (4332); dam Queen of Beauty of Carsegowan.

475 Clark, J. G., Ottawa—Bold Boy—14456—, red and white; calved March 4, 1901; bred by exhibitor; sire Matchless of Woodroffe —10838—; dam Lalla Rookh—14455—

476 Smith, W. M., Scotland—Polar Star—16118—white and red; calved June 20, 1901; bred by Kains Bros., Byron; sire Sir William Wallace—2032; dam Flossy 2nd—2299—

477 Dyment, N., Clappison's—Dairyman of Glenora—13475—, white and brown; calved August 25, 1900; bred by Ogilvie & Co., Lachine Rapids; sire Comrade of Garlaff (imp.)—9183—; dam Blood Forever of Wynholm (2619).

478 Reford, Robt., Ste Anne de Bellevue—White Baron.

Sec. 3—Bull, 1 year old.

479 Reford, Robert, Ste. Anne de Bellevue—Glencairn 4th of St. Annes —14896—white, black cheeks; calved Aug. 20, 1901; bred by exhibitor; sire Glencairn 3rd (imp.) 6955; dam Mayflower 24th of Barcheskie (imp.)—12290—

480 Stewart, Wm. & Son, Menie—Rob Roy—14584—white and red; calved Feb. 23, 1902; bred by Kains Bros., Byron; sire Kitchener—12215—; dam Edna—2666—

481 Stewart, Wm. & Son, Menie—Lyon Stewart; sire White Prince 2nd (imp.)—808—; dam Sprightly (imp.)—1210—

482 Henderson, Robt. H., Rockton—Silver Dollar—15087—; white, with red spots; calved August 15, 1901; bred by J. McCormack & Son, Rockton, Ont.; sire Glenora Sultan (imp.)—10338—; dam Sensation of Rockton 4th—2994—

483 Hunter, Robt., Maxville—First Choice of Glenora—14950—white and brown spots; calved August 20, 1901; bred by W. W. Ogilvie, Lachine Rapids, Que.; sire Douglasdale of Dam of Aber (imp.)—12212—(3954); dam Edith of Lessnessock (imp.) —9166—(11782).

484 Hunter, Robt., Maxville—Lessnessock Emigrant (imp.)—16767—(5354), white and brown; calved April, 1902; bred by Robt. Montgomerie, Lessnessock, Scotland; sire Rare Style of Saturland (3905); dam Marguerite L. of Lessnessock (14746).

485 Hume & Co., Alexander, Menie—Lessnessock Royal Star (imp.) —16872—(5357), white; calved April, 1902; bred by R. Montgomerie, Lessnessock, Scotland; sire Rare Style of Saturland (3905); dam Nellie of Westown.

486 Clark, J. G., Ottawa—King Kyle of Woodroffe—15731—mostly white; calved December 28, 1901; bred by R. R. Topping, Amsterdam, N.Y.; sire White Prince of Barcheskie—15730—; dam Buntie 2nd of Holehouse (imp.)—15728—(9158).

Sec. 4—Bull Calf, under one year.

487 Reford, Robert, Ste Anne de Bellevue, P.Q.—Sir Thomas 2nd of St. Annes—16925—white, with red spots; calved Sept. 14, 1902; bred by exhibitor; sire Lord Dudley of Drumsuie (imp.)—12293—; dam Polly of Mauchline (imp.)—12294—

488 Reford, Robt., Ste. Anne de Bellevue, P.Q.—Mischief of St. Annes; sire Lord Dudley—12293—; dam Queen Bess 5th of Barcheskie (imp.)—12289—

489 Stewart, Wm. & Son, Menie—Heather Lee—16919—nearly white, with red spots; calved August 4, 1902; bred by exhibitor; sire White Prince 2nd (imp. in dam)—808—; dam Lady Ottawa—3001—

490 Ogilvie, W. Watson, Lachine Rapids—Sensation of Glenora—16739—white and brown; calved August 9, 1902; bred by exhibitor; sire Douglasdale of Dam of Aber (imp.)—12212—(3954); dam Minnie of Lessnessock (imp.)—9176—(11787).

491 Clark, J. G., Ottawa—Glencairn of Woodroffe—16564—white and brown; calved Sept. 3, 1902; bred by exhibitor; sire Glencairn of Maple Grove (imp. in dam) 6973; dam Pansy of Woodroffe—3435—

492 Clark, J. G., Ottawa—Minto of Woodroffe—16565—, white, with red about head and neck; calved Nov. 4, 1902; bred by exhibitor; sire Comrade's Heir of Glenora—; dam Minnie Clyde—10250—

493 Clark, J. G., Ottawa—Sir Oliver of Woodroffe—16568—white, brown spots on head; calved September 10, 1902; bred by exhibitor; sire Comrade's Heir of Glenora—11996—; dam Loucairn 8233.

494 Clark, J. G., Ottawa—Dairy King of Woodroffe; sire Comrade's Heir of Glenora—11996—; dam Addington Queen—10917—

495 Hume, Alex. & Co., Menie—Lord Lionel—16886—mostly white; calved August 3, 1902; bred by exhibitor; sire Prince of Barcheskie (imp.)—1656—; dam Little Love—10488—

496 Massey, Mrs. W. E. H., Coleman—Silver Boy.

497 Smith, W. M., Scotland—Canadian Prince—16656—, white and brown; calved October 7, 1902; bred by exhibitor; sire Sir Cairn—10499—; dam Annie Laurie—2492—

498 Smith, W. M., Scotland—Canadian Royal—16657—white and brown; calved December 4, 1902; bred by exhibitor; sire Sir Cairn—10499—; dam Gurta Osborne —9066—

499 Dyment, N., Clappison's—Nellie's Last; sire Dairyman of Glenora—13475—; dam Nellie Gray—2057—

500 Dyment, N., Clappison's—Victoria Lad; sire Dairyman of Glenora—13475—; dam Victoria of Hickory Hill—15335—

Sec. 5—Bull Calf, calved after Jan. 1st, 1903.

501 Reford, Robt., Ste Anne de Bellevue—Right Away of Ste. Annes—16927—white, with red cheeks; calved March 7, 1903; bred by exhibitor; sire Glencairn 3rd (imp.)—6955—; dam Flora's Lady (imp.)—12280—

502 Stewart, Wm. & Son, Menie—Aberdeen—16917—red and white; calved May 6, 1903; bred by exhibitors; sire Lord Roberts—11553—; dam Primrose (imp.)—1205—

503 Hunter, Robt., & Sons, Maxville—Chum of Springhill—16733—white, with red spots; calved January 7, 1903; bred by exhibitors; sire Glenora Mint—10789—; dam White Rose of Springhill—11518—

504 Hunter, Robt. & Sons, Maxville—Brownie's Heir of Springhill —16731—red, with white spots; calved May 27, 1903; bred by exhibitors; sire Glenora Mint—10789—; dam Brownie of Springhill—8739—

505 Hunter, Robt. & Sons, Maxville—Douglas of Springhill—16732—white, with red spots; calved July 1, 1903; bred by exhibitors; sire Glenora Mint—10789—; dam Wee Maggie—9553—

506 Clark, J. G., Ottawa—Topsman of Woodroffe; sire Comrades Heir of Glenora—11996—; dam Topsy Belle—14090—

507 Hume, Alex. & Co., Menie—Lord Gamey—16870—white, with small dark spots; calved July 2, 1903; bred by exhibitors; sire Prince of Barcheskie (imp. in dam)—1656—; dam Speckled Lady—13658—

508 Massey, Mrs. W. E. H., Coleman—Dentonia's Cleanliness—16954—white; calved April 5, 1903; bred by exhibitor; sire A1 of Dentonia—13667—; dam Pearline—3005—

Sec. 6—Bull, any age.

(Entries same as above).

Sec. 7—Cow, 4 years old and upwards.

509 Reford, Robert, Ste. Anne de Bellevue—Blue Bell of Hillhouse —12287—(imp.'; calved May, 1898; bred by J. Howie, Hillhouse, Scotland; sire Traveller's Heir of Hillhouse (2903); dam Blue Bell of Hillhouse (vol. 22 p. 328 S.).

510 Reford, Robt., Ste. Anne de Bellevue—Jessie of Ste. Annes—8895—white, with red cheeks; calved August 14, 1897; bred by exhibitor; sire Glencairn 3rd (imp.) 6955; dam Jennie of the Glen 6384.

511 Reford, Robt., Ste. Anne de Bellevue—Moilena of Ste. Annes—10009—, light brown and white; calved October 22, 1898; bred by exhibitor; sire Glencairn 3rd (imp.) 6955; dam Kirshy Wallace of Auchenbrain (imp.) (8301).

512 Reford, Robt., Ste. Anne de Bellevue—Lady Grace of Ste, Annes —11729—, white, red spots; calved April 14, 1899; bred by exhibitor; sire Glencairn 3rd (imp.)—1658—; dam Grace Darling 6170.

513 Stewart & Son, W., Menie—Jean Armour—2058—, brown and white; calved August 20, 1891; bred by David Morton & Sons, Hamilton, Ont.; sire Royal Chief (imp.)—75—; dam Sprightly (imp.)—1210—

514 Stewart & Son, W., Menie—May Mitchell—9237—, white, with red markings; calved January 12, 1898; bred by exhibitors; sire Douglas Loudoun—1384—; dam White Floss of Menie—2589—

515 Hunter, Robt., & Sons, Maxville—Garclaugh Bloomer 2nd—16760—, white and brown; calved April, 1897; bred by A. M. Baird, Garclaugh, Scotland; sire Bogwood Prince (vol. 26); dam Garclaugh Bloomer 1st (vol. 27).

516 Hunter, Robt. & Sons, Maxville—Garclaugh Queen of the Soncies (imp.)—16765—, white; calved March 1, 1899; bred by A. M. Baird, Garclaugh, Scotland; sire Garclaugh Salisbury (5134); dam Garclaugh Soncy (vol. 26).

517 Clark, J. G., Ottawa—Loucairn—8233—,white, red spots on head and neck; bred by Robt. Reford, Ste Anne de Bellevue; sire Glencairn 3rd (imp.) 6955; dam White Lass 5661.

518 Hume & Co., A., Menie—Little Love—10488—; calved March 15, 1899; bred by exhibitors; sire White Chief of Ste. Annes—2086—; dam White Queen—2674—

519 Dyment, N., Clappison's—Barton Princess—9273—; mostly white; calved February 3, 1898; bred by J. A. R. Anderson, Hamilton; sire Royal Monarch—1941—; dam Barton Queen—2393—

520 Reford, Robert, Ste Anne de Bellevue—Aunt Sally of Ste. Annes 9370; white and brown spots; calved September 6, 1897; bred by D. McFarlane, Kelso; sire Uncle Sam of Trout River 6974; dam Lady Stirling 3rd 6230.

Sec. 8—Cow, 3 years old.

521 Reford, Robt., Ste. Anne de Bellevue—Littleton Mary (imp.)—16726—(16152), blackish brown with white markings; calved August, 1899; bred by Wm. Dow, Littleton, Girvan, Scotland; sire Royal Standard of Merkland; dam Fly of Merkland (12126).

522 Reford, Robt., Ste. Anne de Bellevue—Bluebell 1st of Ste. Annes (imp.)—13129—, white, dark red cheeks; calved October 3, 1900; bred by Jas. Howie, Hillhouse, Kilmarnock, Scotland; sire Strongbow of Hillhouse (4338); dam Bluebell 1st of Hillhouse (imp.)—12287—(13162).

523 Stewart, Wm. & Son, Menie—Brownie of Menie—11632—brown, with white markings; calved April 2, 1900; bred by exhibitors; sire The Miller O'Dee—10422—; dam Brownie of Burnside —9369—

524 Hunter, Robt. & Sons, Maxville—Kirkland Sparrow (imp.)—16766—dark brown and white; calved March, 1900; bred by G. B. Meikle, Kirkland, Kirkconnel, Scotland; sire Tower Peter (5065); dam Kirkland Stonechat (vol. 26).

525 Clark, J. G., Ottawa—Silver Pet of Woodroffe—13039—, white, with red cheeks; calved November 13, 1899; bred by exhibitors; sire Glencairn of Maple Grove (imp. in dam)—6973—; dam Pansy of Woodroffe—3435—

526 Hume, Alex. & Co., Menie—Lady Belle—12015—, white, brown spots; calved March 4, 1900; bred by exhibitors; sire White Chief of Ste. Annes—2086—; dam May—11196—

527 Massey, Mrs. W. E. H., Coleman—Lost Chord of Dentonia—13670—(13961) (imp.), white, with brown spots; calved March, 1900; bred by Jas. Howie, Hillhouse, Kilmarnock, Scotland; sire Traveller's Heir of Holehouse (2903); dam Maud S. of Hillhouse (10402).

Sec. 9—Cow, dry, in calf, any age.

528 Reford, Robt., Ste. Anne de Bellevue—White Prim of Ste. Annes—13145—, white, red cheeks; calved April 29, 1900; bred by exhibitor; sire Glencairn 3rd (imp.) 6955; dam Prim of Ste. Annes (imp.)—10744—

529 Stewart & Son, W., Menie—Lady Ottawa—3001—, white, with red markings; calved September 22, 1895; bred by exhibitors; sire Dundonald—1718—; dam Jean Armour—2058—

530 Hunter, Robt., & Sons, Maxville—Dewdrop of Springhill—11513—red, with little white; calved August 27, 1899; bred by exhibitors; sire Rapid's Wonder—9744—; dam Snowdrop of Lancaster 5861.

531 Dyment, N., Clappison's—Queen—2227—, white and red; calved November 25, 1891; bred by Nichol Bros., Plattsville; sire Cicero—1159—; dam May of Oxford—528—

Sec. 10—Heifer, 2 years old.

532 Reford, Robert, Ste. Anne de Bellevue—Princess of Ste. Annes —13138—, white, with red cheeks; calved September 2, 1900; bred by exhibitor; sire Glencairn 3rd (imp.) 6955; dam Anne of Barcheskie (imp.) 5357.

533 Reford, Robt., Ste. Anne de Bellevue—Stately of Ste. Annes (imp. in dam)—13143—light red; calved August 3, 1900; bred by W. P. Gilmour, Balmangan; Scotland; sire The Major (4204); dam Stately 1st of Balmangan (imp.)—12282—(12680).

534 Reford, Robt., Ste. Anne de Bellevue—Howie's Maud S. of Hillhouse (imp.)—16722—(15551), white and brown spots; calved May, 1901; bred by Jas. Howie, Hillhouse, Kilmarnock, Scotland; sire Not Likely of Hillhouse (4469); dam Maud S. of Hillhouse (10402).

535 Stewart & Son, Wm., Menie—Bessie of Warkworth—14175—, white with red spots; calved November 28, 1900; bred by J. H. Douglas, Warkworth, Ont.; sire White Prince 2nd (imp.)—dam Queen May—2815—

536 Hunter, Robe. & Sons, Maxville—Lessnessock Stylish Alice (imp.)—16771—(16165), white; calved April, 1901; bred by R. Montgomerie, Lessnessock, Scotland; sire Rare Style of Saturland (3905); dam White Alice of Lessnessock (11009).

537 Hunter, Robt. & Sons, Maxville—Lessnessock Queen of Bloom (imp.)—16769—, white; calved March, 1901; bred by R. Montgomerie, Lessnessock, Scotland; sire General Blucher of Lessnessock (4076); dam Bloomer of Lessnessock (11778).

538 Clark, J. G., Ottawa—Flora—13074—, white, with little red; calved August 23, 1900; bred by exhibitor; sire Matchless of Woodroffe—10883—; dam Floss of Woodroffe—10835—

539 Hume, Alex. & Co., Menie—Speckled Lady of Menie—13658—, white, with red spots; calved October 18, 1900; bred by exhibitors; sire Caspian of Ste. Annes (imp.) 8893; dam White Lady—9265—

540 Dyment, N., Clappison's—Helen of Warkworth—14184—, white, with brown spots; calved February 16, 1901; bred by John H. Douglas, Warkworth; sire White Prince 2nd (imp. in dam) —808—; dam White Bud of Rosebrae 8376.

Sec. 11—Heifer, 2 years old, out of milk.

541 Reford, Robt., Ste. Anne de Bellevue—Auchenbrain Linnburn (imp.—16718—(16155), brown and white; calved August, 1901; bred by R. Wallace, Auchenbrain, Scotland; sire Good Hope of Auchenbrain (4350); dam Crummie of Auchenbrain (13247).

542 Reford, Robt., Ste. Anne de Bellevue—White Rose 1st of Ste. Annes—14904—, white, with red spots on head and neck; calved October 15, 1901; bred by exhibitor; sire Lord Dudley of Durmsuie (imp.)—12293—; dam White Rose of Fairfield Mains (imp.)—12285—

543 Reford, Robert, Ste. Anne de Bellevue—Bell 1st of Ste. Annes 14888, white, with red cheeks; calved August 16, 1901; bred by exhibitor; sire Glencairn 3rd (imp.) 6995; dam Belle 1st of Fairfield Mains (imp.) 12286.

544 Reford, Robt., Ste. Anne de Bellevue—Nelly Osborne 4th of Ste. Annes—41901—,(white, with red spots on head; calved August 20, 1901; bred by exhibitor; sire Glencairn 3rd (imp.) 6955; dam Nelly Osborne 3rd—10010—

545 Stewart & Son, W., Menie—Ethel Mary Stewart—13829—white, with red markings; calved August 20, 1901; bred by exhibitors; sire Blair Athol of Ste. Annes—9995—; dam Mary Mitchell —9237—

546 Stewart, Wm. & Son, Menie—White Lillie of Menie—14552—white, with red markings; calved August 10, 1901; bred by exhibitors; sire White Prince 2nd (imp. in dam)—808—; dam White Rose 2nd—3292—

547 Stewart & Son, W., Menie—Jean Armour of Menie—14548—white, with red markings; calved August 10, 1901; bred by exhibitors; sire White Prince 2nd—(imp.)—808—; dam Jean Armour—2058—

548 Hunter, Robt. & Sons, Maxville—Lessnessock Stylish Betty (imp.)—16772—(16166), white; calved April, 1902; bred by R. Montgomerie, Lessnessock, Scotland; sire Rare Style of Saturland (1894); dam Betty of Lessnessock (11781).

549 Clark, J. G., Ottawa—Florence of Woodroffe—14087—, white and little red; calved August 20, 1901; bred by exhibitor; sire Lord Kitchener—10836—; dam Floss of Woodroffe—10835—

550 Clark, J. G., Ottawa—Topsy Pride—14091—spotted; calved August 10, 1901 ;bred by exhibitor; sire Lord Kitchener—10836—; dam Topsy Belle—14090—

551 Clark, J. G., Ottawa—Toronto Girl—14093—spotted white and brown; calved September 1, 1901; bred by exhibitor; sire Lord Kitchener—10836—; dam Clara of Georgetown—10303—

552 Hume, Alex. & Co., Menie—Lady's Princess of Menie—14603—, white, with brown spots; calved March 1, 1902; bred by exhibitors; sire Prince of Barcheskie (imp. in dam)—1656—; dam Lady's Maid—3352 —

553 Hume, Alex. & Co., Menie—Hope of Menie—15045—mostly white, with brown spots; calved February 28, 1902; bred by exhibitors; sire White Cockade—10492—; dam Lady Mitchell—3231—

554 Hume, Alex. & Co., Menie—Princess Alexandra; sire Prince of Barcheskie (imp.)—1656—; dam Snowflake—3233—

555 Dyment, N., Clappison's—Nellie Gray of Hickory Hill—15332—, white and brown; calved Nov. 6, 1901; bred by exhibitor; sire Drummond—2036—; dam Nellie Gray—2057—

Sec. 12.—Heifer Calf, under 1 year old.

556 Reford, Robert, Ste. Anne de Bellevue—Lady Stirling of Ste. Annes—16146—, spotted white and red; calved August 26, 1902; bred by exhibitor; sire Lord Dudley of Drumsuie (imp.) —12293—(3945); dam Miss Stirling of Ste. Annes—10008—

557 Reford, Robt., Ste. Anne de Bellevue—Stately 2nd of Ste. Annes —16151—, light red and white; calved August 29, 1902; bred by exhibitor; sire Lord Dudley of Drumsuie (imp.)—12293—(3945); dam Stately 1st of Balmangan (imp.)—12282—

558 Stewart, Wm. & Son, Menie—Dairyman's Pride—16918—, red and white; calved August 10, 1902; bred by exhibitors; sire Hover-a-Blink—9806—; dam Moss Rose—2695—

559 Hunter, Robt. & Sons, Maxville—Dorothy of Glenora—16735—white and brown on neck; calved October 20, 1902; bred by W. W. Ogilvie, Lachine Rapids, Que.; sire Douglasdale of Dam of Aber (imp.)—12212—; dam Georgina 2nd of Wynholme (imp.)—9168—(11777).

560 Clark, J. G., Ottawa—Flossie of Woodroffe—16562—mostly white; calved September 5, 1902; bred by exhibitor; sire Comrade's Heir of Garlaff (imp.)—9183—; dam White Floss of South Brant—10096—

561 Clark, J. G., Ottawa—Florodora—16563—, white with brown about head; calved October 20, 1902; bred by exhibitor; sire Comrade's Heir of Glenora—11996—; dam Flora —13074—

562 Dyment, N.; Clappison's—Beauty; sire Pride of Hickory Hill—12032—; dam Briery Banks Mermaid—3498—

Sec. 13—Heifer Calf, calved after Jan. 1st, 1903.

563 Reford, Robt., Ste. Anne de Bellevue—Little Marion (imp.)—16725—(16151), white, with red cheeks and neck; calved March, 1903; bred by W. Dow, Littleton, Girvan, Scotland; sire Prince Alexander of Merkland (4284); dam Canty of Merkland (11313).

564 Stewart, Wm. & Son, Menie—Red Rose 4th—16920—, red and white; calved March 26, 1903; bred by exhibitors; sire Hover-a-Blink—9806—; dam Red Rose 3rd—2884—

565 Hunter, Robt. & Sons, Maxville—Miss Bessie of Springhill—16730—, white, with red spots; calved June 10, 1903; bred by exhibitors; sire Glenora Mint—10789—; dam Beauty of Springhill—8738—

566 Hunter, Robert & Sons, Maxville—Peggie of Springhill—16809—, red, with white spots; calved June 3, 1903; bred by exhibitor; sire Glenora Mint—10789—; dam Rettie of Springhill—12176—

567 Hunter, Robert & Sons, Maxville—Jennie Ray of Springhill—16808—, white, with red spots; calved June 20, 1903; bred by exhibitors; sire Glenora Mint—10789—; dam Nelly Ray 8432.

568 Clark, J. G., Ottawa—Eva of Woodroffe; bred by exhibitor; sire Comrade's Heir of Glenora—11996—; dam Evelyn of Burnside—9913—

569 Hume, Alex. & Co., Menie—Nellie's Jewel—16871—, white, with brown spots; calved April 16, 1903; bred by exhibitors; sire Prince of Barcheskie (imp.)—1656—; dam Bell of Parkhill—2091—

570 Hume, Alex. & Co., Menie—White Heather—16978—, nearly white; calved April 14, 1903; bred by exhibitors; sire Prince of Barcheskie (imp.)—1656—; dam Bonnie's Pride—16885—

571 Hume, Alex. & Co.—Mistletoe—16979—, nearly white; calved April 1, 1903; bred by exhibitors; sire Prince of Barcheskie (imp.)—1656—; dam Flora Macdonald—16977—

572 Massey, Mrs. W. E. H., Coleman—Marguerite of Dentonia—16957—, red; calved March 25, 1903; bred by exhibitor; sire A1 of Dentonia (imp.)—13667—; dam Springbrook Maggie 6022.

573 Dyment, N., Clappison's—Lady of Hickory Hill; sire Dairyman of Glenora—13475—; dam Lady Aberdeen—3284—

Sec. 14—Four Animals, the progeny of one Bull, all bred and owned by the exhibitor.

574 Reford, Robt., Ste. Anne de Bellevue.
575 Reford, Robt., Ste. Anne de Bellevue.
576 Stewart, Wm. & Sons, Menie.
577 Clark, J. G., Ottawa.
578 Hume & Co., Alex., Menie.
579 Hume & Co., Alex., Menie.
580 Hunter, Robert & Sons, Maxville.

Sec. 15—Herd of 1 Bull and 3 Heifers, under 2 years old, the Heifers to have been bred by exhibitor, and all to be owned by him.

581 Reford, Robt., Ste. Anne de Bellevue.
582 Reford, Robt., Ste. Anne de Bellevue.
583 Stewart, Wm. & Sons, Menie.
584 Hunter, Robert & Sons, Maxville.
585 Clark, J. G., Ottawa.
586 Hume & Co., Alex., Menie.
587 Dyment, N., Clappison's.

Sec. 16—Herd of one Bull, any age, 2 Females over 3 years old, 1 Female over 2 and under 3, 1 Female over 1 and under 2, and 1 Female under 1 year, all owned by exhibitor.

588 Reford, Robt., Ste. Annes de Bellevue.
589 Reford, Robt., Ste. Annes de Bellevue.
590 Stewart, Wm. & Sons, Menie.
591 Hunter, Robert & Sons, Maxville.
592 Clark, J. G., Ottawa.
593 Hume & Co., Alex., Menie.

Sec. 17—Female, any age.

(Entries same as in section 7, 8, 9, 10, 11, 12, 13).

CLASS 208—JERSEYS.

Sec. 1—Bull, 3 years old and upwards.

594 Massey, Mrs. W. E. H., Coleman—Lord of Dentonia 50166; sire Clemenseau 1988; dam Orleans 2nd P. S. 4094.
595 Bull, B. H. & Son, Brampton—Blue Blood 52898; sire Autocrat 20801; dam Brilliant of D. 52898.

Sec. 2—Bull, 2 years old.

596 Massey, Mrs. W. E. H., Coleman—Arthurs Golden Fox 61429; sire Flying Fox Pe. 729, H. C.; dam Golden Lad's Grey Duchess 162049.
597 Bull, B. H. & Son, Brampton—Brampton Monarch Duke 63332; sire Brampton Monarch 52866; dam Brampton Princess Flo 150302.
598 Bull, B. H. & Son, Brampton—Brampton Emperor; sire Thrice Welcome Pogis; dam Irene of Lakeview.
599 Bull, B. H. & Son, Brampton.

Sec. 3—Bull, 1 year old.

600 Bull, B. H. & Son, Brampton—Brampton Nameless King 64445; sire Financial King; dam Arthur's Adoration.
601 Bull, B. H. & Son, Brampton—Brampton Mack 65279; sire Brampton Monarch 52866; dam Vera Massena.
602 Bull, B. H. & Son, Brampton—Brampton Monarch, O. K.; sire Brampton Monarch 52866; dam Nancy of Orchard Grove.

Sec. 4—Bull Calf, under 1 year old.

603 Massey, Mrs. W. E. H., Coleman—Lord Day 65005; sire Gold of Dentonia 50166; dam Daisy of Glen Duart 97.
604 Massey, Mrs. W. E. H., Coleman—Squire Darling 65006; sire Gold of Dentonia 50166; dam Darling of Pinehurst.

605 Bull, B. H. & Son, Brampton—Brampton Monarch Ship; sire Brampton Monarch; dam Fanny of Brampton.
606 Bull, B. H. & Son, Brampton—Brampton Baronet; sire Brampton Monarch; dam Brampton Gem.
607 Bull, B. H. & Son, Brampton—Brampton Knight 65281; sire Brampton Monarch; dam Brampton's Princess.
608 Fleming, Austin L., 1120 Bathurst St.—Everette Silent; sire Silent's Owl; dam Everette Hope 7785.

Sec. 5—Bull Calf, calved after Jan. 1st, 1903.

609 Massey, Mrs. W. E. H., Coleman—Mary Bahar; sire Gold of Dentonia 50166; dam Gul Bahar.
610 Bull, B. H. & Son, Brampton—Brampton Champion; sire Brampton Monarch; dam Brampton Chaptrel.
611 Bull, B. H. & Son, Brampton—Brampton Shining Light; sire Brampton Monarch; dam Brampton Monarch's Fern.
612 Bull, B. H. & Son, Brampton—Imp Fereror 65433; sire Fereror; dam Imp Rigondaine.
613 Fleming, Goldie O., 1120 Bathurst St.—Duchess Fox; sire Benediction's Fox P. S. 3188 H. C.; dam Duchess of D.
614 Bull, B. H. & Son, Brampton.

Sec. 6—Bull of any age.

(Entries as in above section).

Sec. 7—Cow, 4 years old and upwards.

615 Massey, Mrs. W. E. H., Coleman—Sister Dot of D. 134370; sire Ruler P. S. 7324 J. H. B.; dam Dentonia Island Queen.
616 Massey, Mrs. W. E. H., Coleman—Nunthrope's Susanne 162084; sire Nunthrope P. 1769 H. C.; dam Count Wolesley Countess.
617 Massey, Mrs. W. E. H., Coleman—Fancy Maid 136245; sire Granny's Golden King 186; dam French Tul 2nd P. S. 2363.
618 Massey, Mrs. W. E. H., Coleman—Queen May of Greenwood 112458; sire Hugo's Bonanza 24552; dam Coquette's Nora 79662.
619 Massey, Mrs. W. E. H., Coleman—Gussie of Courtner 133373; sire Majroram's King 33311; dam Pauline Courtner 50090.
620 Massey, Mrs. W. E. H., Coleman—Thoughtful's Pet 173903; sire Perry Farm Duke 2058; dam Thoughtful 3rd 4985.
621 Massey, Mrs. W. E. H., Coleman—Mon Plaisiers Cowslip 162065; sire Mon Plaisiers 2548 H. C.; dam Cowslip 16th P. 6048 H. C.
622 Massey, Mrs. W. E. H., Coleman—Darling of Pinehurst 140636; sire Right Honorable 24493; dam Alice of Pinehurst 85691.
623 Bull, B. H. & Son, Brampton—Minette of Brampton 127555; sire Aylesbury; dam Princess Minette.
624 Bull, B. H. & Son, Brampton—Sunbeam of Brampton 106738; sire Stoke Pogis of Don; dam Corinne..
625 Bull, B. H. & Son, Brampton—Lady Fawn of Brampton 115816; sire Sir Ollie; dam Lady Fawn of Ste. Annes.
626 Bull, B. H. & Son, Brampton—Bettina of Brampton 132219; sire Bettina's Boy; dam Blanche of Hazelhurst.
627 Massey, Mrs. W. E. H., Coleman—Duchess of Dentonia, P. S. 8318; sire Superbus P. S. 2491; dam Duchess 7th P. S. 7315.

Sec. 8—Cow, 3 years old.

628 Massey, Mrs. W. E. H., Coleman—Flying Fox Refined 162116; sire Flying Fox 61441; dam Unrefined P. 3873.
629 Massey, Mrs. W. E. H., Coleman—Minerva of Sunnylea 15339; sire St. Lambert of Arcfast 36943; dam Charity of Knowlton.
630 Bull, B. H. & Son, Brampton—Blanche's Golden Lass 153304; sire Brampton Monarch; dam Blanche of Brampton.
631 Bull, B. H. & Son, Brampton—Brampton's Monarch Gem 162872; sire Brampton Monarch; dam Zurita of Brampton.
632 Bull, B. H. & Son, Brampton—Brampton Pretty Maid.

Sec. 9—Heifer, 2 years old.

633 Massey, Mrs. W. E. H., Coleman—Flying Fox Brunette 162085; sire Flying Fox 61441; dam My Brunette 84171.
634 Bull, B. H. & Son, Brampton—Lady Fawn of Orillia 170762; sire Queen's Count; dam Lady Fawn of Brampton.
635 Bull, B. H. & Son, Brampton—Brampton Fancy Maid 173836; sire Manxman; dam Pretty Maid 3rd.
636 Bull, B. H. & Son, Brampton Crusoe's Bella 173937; sire Eminent 2nd; dam Lady Crusoe.
637 Massey, Mrs. W. E. H., Coleman—Russell's Fox of D; sire Flying Fox 2729; dam Everette Hope 7785.

Sec. 10—Heifer, 1 year old, in milk.

638 Massey, Mrs. W. E. H., Coleman—Dentonia's Idol 168079; sire Lord of Dentonia 50166; dam Sensation of D. 134368.
639 Massey, Mrs. W. E. H., Coleman—Napoleon's Golden Crown 165077; sire Napoleon Bonaparte 2743; dam Gold Crown of St. John 162130.
640 Bull, B. H. & Son, Brampton, Brampton's Bettina; sire Brampton Monarch; dam Bettina of Brampton.
641 Bull, B. H. & Son, Brampton—Brampton's Monarch Fern 173837; sire Brampton Monarch; dam Dinah of Spring Valley.

Sec. 11—Heifer, 1 year old, out of milk.

642 Massey, Mrs. W. E. H., Coleman—Dentonia's Re-Echo 168789; sire Lord of Dentonia 50166; dam Echo 115660.
643 Massey, Mrs. W. E. H., Coleman—Kalopathakis of D. P. F. 168790; sire Flying Fox 61441; dam Nunthorpe's Susanne 162084.
644 Massey, Mrs. W. E. H., Coleman—Dentonia's Fancy 169115; side Lord of Dentonia 50166; dam Fancy Maid 136245.
645 Bull, B. H. & Son, Brampton—Brampton Queen; sire Bobs; dam Rosa of Persia.
646 Bull, B. H. & Son, Brampton—Brampton Monarch Sun; sire Brampton Monarch; dam Sunbeam of Brampton.
647 Bull, B. H. & Son, Brampton—Brampton Monarch's Chaptrel; sire Brampton Monarch; dam Brampton's Chaptrel.

Sec. 12—Heifer Calf, under 1 year old.

648 Massey, Mrs. W. E. H., Coleman—Ruth Lillian 173012; sire Lord of Dentonia 50166; dam Sensation of D. 134368.
649 Massey, Mrs. W. E. H., Coleman—Anna Dobbins 173017; sire Silent Owl 58227; dam Fancy Maid 136345.
650 Massey, Mrs. W. E. H., Coleman—L. Nellie 13015; sire Mermaid's Hopeful 61448; dam Flying Fox Brunette 162085.

651 Massey, Mrs. W. E. H., Coleman—Pure Gold 173016; sire Island Lad 61045; dam 18 Karat 134757.
652 Massey, Mrs. W. E. H., Coleman—Lady Teva 173013; sire Island Lad 61045; dam Quarantine 134758.
653 Massey, Mrs. W. E. H., Coleman—Lorna Doone 173019; sire Island Lad 61045; dam Pickering Maid 142448.
654 Bull, B. H. & Son, Brampton—Brampton Electra; sire Brampton Monarch; dam Electra.
655 Bull, B. H. & Son, Brampton—Brampton Monarch Gem; sire Brampton Monarch; dam Zurita of Brampton.
656 Bull, B. H. & Son, Brampton—Brampton Monarch Beam; sire Brampton Monarch; dam Sunbeam of Brampton.

Sec. 13—Heifer Calf, calved after Jan. 1st, 1903.

657 Fleming, Robt. Russell, 1120 Bathurst St.—Silent Maid; sire Silent's Owl; dam Fancy Maid Distinction.
658 Massey, Mrs. W. E. H., Coleman————; sire Lord of Dentonia 50166; dam Brilliant 13467.
659 Massey, Mrs. W. E. H., Coleman; sire Island Lad 61045; dam Dentonia 146961.
660 Massey, Mrs. W. E. H., Coleman; sire Lord of Dentonia 50166; dam "Lady Mary of Glen Duart" 120530.
661 Bull, B. H. & Son, Brampton—Brampton Mary; sire Brampton Monarch; dam Mary Seaton.
662 Bull, B. H. & Son, Brampton—Brampton Monarch's Fay; sire Brampton Monarch; dam Dianah of Brampton.
663 Bull, B. H. & Son, Brampton—Brampton Bella; sire Pride of Lawnridge; dam Brampton Fitchurn.

Sec. 14—Four animals, the progeny of one Bull, all bred and owned by Exhibitor.

664 Massey, Mrs. W. E. H., Coleman.
665 Massey, Mrs. W. E. H., Coleman.
666 Massey, Mrs. W. E. H., Coleman.
667 Bull, B. H. & Son, Brampton.
668 Bull, B. H. & Son, Brampton.
669 Bull, B. H. & Son, Brampton.

Sec. 15—Herd of Bull and 3 Heifers, under 2 years old; the Heifers to have been bred by Exhibitor, and all to be owned by him.

670 Massey, Mrs. W. E. H., Coleman.
671 Massey, Mrs. W. E. H., Coleman.
672 Massey, Mrs. W. E. H., Coleman.
673 Bull, B. H. & Son, Brampton.
674 Bull, B. H. & Son, Brampton.

Sec. 16—Herd of one Bull of any age, two Females over 3 years old, one Female over 2 and under 3, one Female over 1 and under 2, and 1 Female under 1 year, all owned by Exhibitor.

675 Massey, Mrs. W. E. H., Coleman.
676 Massey, Mrs. W. E. H., Coleman.
677 Massey, Mrs. W. E. H., Coleman.
678 Bull, B. H. & Son, Brampton.

679 Bull, B. H. & Son, Brampton.
680 Bull, B. H. & Son, Brampton.

Sec. 17—Female, any age.

(Entries same as in above section).

CLASS 209—GUERNSEYS.

Sec. 1—Bull, 3 years old and upwards.

681 Massey, Mrs. W. E. H., Coleman—Island Heirloom of D. sire Harold 997; dam Japonica 3031.

Sec. 2—Bull, 2 years old.

Sec. 3—Bull, 1 year.

682 Massey, Mrs. W. E. H., Coleman—Ping of Dentonia 8090; sire Island Heirloom 7324; dam Lady Honesty 13950.

Sec. 4—Bull Calf, under 1 year.

683 Massey, Mrs. W. E. H., Coleman—Lord Rosco.

Sec. 5— Bull of any age.

(Entries same as in above section).

Sec. 6—Cow, 4 years old and upwards.

684 Massey, Mrs. W. E. H., Coleman—Island Lady 13847; sire Prince of the Howards 286; dam Taylor's Rosy 1784.
685 Massey, Mrs. W. E. H., Coleman—Lady Honesty 13850; sire Lord Moscow 636; dam Honesty 374.
686 Massey, Mrs. W. E. H., Coleman—Sarah of Isleigh 8145; sire Ontario's Pride 1929; dam Sarah 2nd 3721.
687 Massey, Mrs. W. E. H., Coleman—Jessica 13849; sire Lord Moscow 698; dam Jessica 379.

Sec. 7—Cow, 3 years old.

688 Massey, Mrs. W. E. H., Coleman—Yours Truly 13854; sire Jubilee Conqueror 1008; dam Coralie 4764.
689 Massey, Mrs. W. E. H., Coleman—Good Style 13855; sire Trouper 1256; dam Hay's Best 3744.
690 Massey, Mrs. W. E. H., Coleman—Isleigh Rita 11461; sire Persimmon 992; dam Frugia 2nd 10800.

Sec. 8—Heifer, 2 years old.

691 Massey, Mrs. W. E. H., Coleman—English Lady 13856; sire Hope of Downhall 1109; dam Lady No. 72, 4129.
692 Massey, Mrs. W. E. H., Coleman—Sister Boote 14728; sire Sedgefield Primrose 5791; dam Isleigh Buttercup 8141.

Sec. 9—Heifer, 1 year old.

693 Massey, Mrs. W. E. H., Coleman—Jessica's Jess 15184; sire Island Heirloom 7324; dam Jessica of D. 13849.

Sec. 10—Heifer Calf, under 1 year.

694 Massey, Mrs. W. E. H., Coleman—Stylish Lady; sire Island Heirloom 7324; dam Good Style 13855.
695 Massey, Mrs. W. E. H., Coleman—Fuchsia of Isa.

Sec. 11—Heifer Calf, calved after Jan. 1st, 1903.

696 Massey, Mrs. W. E. H., Coleman—Dentonia Celia; sire Isleigh of Roubert 6891; dam Rosalind 3rd 10795.

697 Massey, Mrs. W. E. H., Coleman—Dentonia's Lady; sire Island Heirlooms 7324; dam Island Lady 13847.

Sec. 12—Herd of 1 Bull and 4 Females over 1 year old, owned by Exhibitor.

698 Massey, Mrs. W. E. H., Coleman.

699 Massey, Mrs. W. E. H., Coleman.

Sec. 13—Female, any age.

(Entries same as in above section).

CLASS 210—HOLSTEINS.

Sec. 1—Holstein Bull, 3 years old and upwards.

700 Rettie Bros., Norwich—Schuiling's De Kol 1856; bred by Rettie Bros.; sire Schuiling's Consel; dam Queen De Kol 3rd.

701 Macklin, S., Streetsville—Homestead Albino Paul De Kol 1472 (24666); bred by W. A. Matteson, Utica, N.Y.; sire Pietertje Hengerveld's Paul De Kol (22128); dam Shadeland De Kol (41386).

702 Brown, W. W., Lyn—Emperor Joseph 1641; bred by exhibitor; sire Colanthus Abbekerk's Sir Oliver 951; dam Empress Josephine of Brookside 2019.

703 Clemons, G. W., St. George—Count Mink Mercedes 221; bred by Smith Bros., sire Mink Mercedes' Baron—6—; dam Belle of Orchardside 2nd 26.

704 Hallman, A. C., Breslau—Judge Akkrum's De Kol 3rd 1765; bred by M. W. Wood, Woodville, N. Y.; sire Judge Akkrum's De Kol (20676); dam Mosetta (32083).

Sec. 2—Bull, 2 years old.

705 Rettie Bros., Norwich—Sir Pietertje Acmes 1941; bred by Rettie Bros., sire Worthernall 3rd's Sir Pietertje; dam Lady Acme 2nd.

706 Heicks, R. F., Newton Brook—Roosevelt 2437; sire Sir Oliver Abbekirk 1490; dam Sherwood Charm 394.

707 Clemons, G. W., St. George—Count of Maple Hill 2243; bred by G. W. Clemons; sire Count Mink Mercedes 221; dam Kaatje De Boer 3rd 1822.

Sec. 3—Bull, 1 year old.

708 Rettie, Jas., Norwich—Cornelia's Posch 1845; bred by Rettie Bros.; sire Sir Abbekirk's Posch; dam Cornelia Schuiling

709 Brown, W. W., Lyn—Patty's Emperor Joseph; bred by Thos. Davidson; sire Emperor Joseph 1641; dam Patty Evergreen 1657.

710 Heicks, R. F., Newton Brook—Chamberlain 2740; bred by exhibitor; sire Juniper 1794; dam Sherwood Gem 1930.

711 Clemons, G. W., St. George—Sir Mercedes Teake 2877; bred by Jas. Glennie; sire Chief Mercedes De Kol 2418; dam Floretta Teake.

712 Hallman, A. C., Breslau—Cornelia's Neth De Kol; bred by A. C. Hallman; sire Judge Akkrum's De Kol (20676); dam Princess Margaret 2nd.

Sec. 4—Bull Calf, under 1 year.

713 Rettie, Jas., Norwich—Artis Mercedes Posch 2851; bred by exhibitor; sire Sir Abbekirk Posch 1244; dam Artis Mink Mercedes 1942.

714 Brown, W. W., Lyn—Sir Waldorf's De Kol 2854; bred by exhibitor; sire Lady Waldorf's De Kol 2049; dam Mondamin's Daisy Pearl 1957.

715 Brown, W. W., Lyn—Pietertje De Kol Waldorf 2721; bred by exhibitor; sire Lady Waldorf's De Kol 2049; dam Pietertje Wietze 3237.

716 Clemons, G. W., St. George—Prince Rupert 2714; bred by exhibitor; sire Count Mink Mercedes 221; dam Cornelia Artis 865.

717 Hallman, A. C., Breslau—Sir Hester De Kol; bred by exhibitor; sire Judge Akkrum De Kol 3rd 1765; dam Abbey Netherland 1417.

718 Hallman, A. C., Breslau—Sir Netherland De Kol; bred by exhibitor; sire Judge Akkrum De Kol 3rd 1765; dam Polanthus Netherland 387.

Sec. 5—Bull Calf, calved after Jan. 1st, 1903.

719 Rettie, Jas., Norwich—Artis Pietertje Posch 2852; bred by exhibitor; sire Sir Pietertje Posch; dam Artis Peer's Poem 1300.

720 Rettie, Jas., Norwich—Acme Percilla 2853; bred by J. W. Cohoe; sire Sir Pietertje Acme 1560; dam Percilla 1450.

721 Macklin, S., Streetsville—Flora's Beets Pietertje Neth. 2nd 2835; bred by exhibitor; sire Flora's Beets Pietertje Netherland 1019; dam Queen Anne Tensen 2182.

722 Brown, W. W., Lyn—De Kol of Plum Hollow 2855; bred by exhibitor; sire Lady Waldorf's De Kol 2049; dam Josephine De Kol.

723 Brown, W. W., Lyn—Prince Waldorf De Kol 2856; bred by exhibitor; sire Lady Waldof's De Kol 2049; dam Pietertje Beauty De Kol 2388.

724 Clemons, G. W., St. George—Irish Lad 2719; bred by exhibitor; sire Hilbon Wayne 1781; dam Helen Modjeska 3288.

725 Clemons, G. W., St. George—Africander 2718; bred by exhibitor; sire Count of Maple Hill 2243; dam Mary Anderson 3287.

726 Hallman, A. C., Breslau—Sir Asma's De Kol; bred by exhibitor; sire Judge Akkrum De Kol 3rd 1765; dam Asma's Jewel 2795.

727 Hallman, A. C., Breslau—Sir Donald De Kol; bred by exhibitor; sire Sir Paul Albino De Kol 2154; dam Princess Margaret's 2nd De Kol 3321.

Sec. 6—Bull, any age.

(Entries same as above).

Sec. 7—Cow, 4 years old and upwards.

728 Rettie, Jas., Norwich—Highland Cornelia 2529; bred by Fisher Bros.; sire Gudla's Pietertje Netherland 16616; dam Castine's Jacob's Ianthe 12365.

729 Rettie, Jas., Norwich—Artis Mink Mercedes 1942; bred by G. W. Clemons; sire Count Mink Mercedes; dam Artis Peer's Poem.

730 Rettie, Jas, Norwich—Artis Peer's Poem 1300; bred by McDuffe & Buttey; sire Artis Peer 674; dam Evertje of Pine Grove 1127.

731 Macklin, S., Streetsville—Emery Beauty 508; bred by S. Shunk, Jr., Edgley; sire Baillie 2nd's Artis Clothilde (179); dam Edgely Lillie (97).

732 Macklin, S., Streetsville—Lady Blanche 1264; bred by H. McCaugherty, Streetsville; sire Prince of Peel (382); dam Lady Glenora (681).

733 Macklin, S., Streetsville—Aggie Tensen 1801; bred by exhibitor; sire Cornelia Tensen's Grandson (222); dam Sunny Side's Queen (1010).

734 Macklin, S., Streetsville—Lady Tensen 1513; bred by exhibitor; sire Cornelia Tensen's Grandson (222); dam Sunny Side 2nd (637).

735 Brown, W. W., Lyn—Empress Josephine of Brookside 2019; bred by H. Stevens & Sons; sire Empress Josephine 3rd Sir Mechthilde; dam Woodland Queen.

736 Brown, W. W., Lyn—Pietertje Wietske 3237; bred by G. K. Wright; sire Sir Inka Pietertje 19172; dam Wietske 2573.

737 Heicks, R. F., Newton Brook—Faforit 7th 2790; bred by F. W. Smith; sire Bolivar 564; dam Faforit 3rd (31380).

738 Heicks, R. F., Newton Brook—Sherwood Charm 394; bred by Wm. Shunk; sire Sherwood Lad 555; dam Annim 5088.

739 Heicks, R. F., Newton Brook—Sherwood Gano 1930; bred by W. Shunk, Sherwood; sire Springbrook (783); dam Sherwood Edna (974).

740 Clemons, G. W., St. George—Daisy B. De Kol 1502; bred by H. Stevens & Sons, Lacona, N. Y.; sire De Kol 2nd's Butter Boy (21366); dam Mondamin's Daisy Barrington (36826).

741 Clemons, G. W., St. George—Inka Rose Pietertje De Kol 1354; bred by H. Stevens; sire De Kol 2nd Netherland 11584; dam Inka 4th's Pietertje Rose 23481.

742 Clemons, G. W., St. George—Kaatje De Boer 3rd 1822; bred by exhibitor; sire Sir Pietertje Josephine Mechthilde 860; dam Kaatje De Boer 182.

743 Hallman, A. C., Breslau—Ideal's Netherland 632; bred by R. S. Stevenson; sire Netherland Romulus 52; dam Ideal 166.

744 Hallman, A. C., Breslau—Queen Hengerveld De Kol 3318; bred by H. Stevens & Son; sire De Kol 2nd's Butter Boy 2nd (22969); dam Manor Queen (41239).

Sec 8—Cow, 3 years old.

745 Rettie, Jas., Norwich—Mercena 3rd 2711; bred by Rettie Bros.; sire Abberkerk Prince 2nd (1068); dam Mercena (203).

746 Brown, W. W., Lyn—Car Born De Kol 2967; bred by W. G. Ellis; sire Homestead De Kol Bell Boy 1298; dam Princess Lida De Kol 390.

747 Brown, W. W., Lyn—Inka Josephine Abberkerk 2565; bred by exhibitor; sire Colanthus Abberkerk's Sir Oliver (951); dam Empress Josephine of Brookside (2019).

748 Heicks, R. F., Newton Brook—Sherwood Hattie 2930; bred by Wm. Shunk; sire Jubilee Prince 1196; dam Sherwood Charm 394.

749 Clemons, G. W., St. George—Princess Pledge's De Kol 2156; bred by G. W. Clemons; sire Pledge's De Kol 1295; dam Princess Josephine's De Kol 1829.

750 Hallman, A. C., Breslau—Eugenie De Kol 3135; bred by exhibitor; sire Judge Akkrum De Kol 3rd 1765; dam Eugene de Netherland (938).

751 Hallman, A. C., Breslau—Abbey De Kol 3136; bred by exhibitor; sire Judge Akkrum De Kol 3rd 1765; dam Abbey Netherland 1417.

Sec. 9—Heifer, 2 years old.

752 Rettie, Jas., Norwich —Artis Pietertje's Poem 3189; bred by Rettie Bros.; sire Worthemall 3rd's Sir Pietertje 1243; dam Artis Peer's Poem 1300.

753 Macklin, S., Streetsville—Queenie Pietertje 3459; bred by exhibitor; sire Flora's Beets Pietertje Netherland 1019; dam Queen Anne Tensen 2183.

54 Brown, W. W., Lyn—Sara Jewel Hengerveld 4407; bred by A. A. Cole; sire Pietertje Hengerveld's Count De Kol (33324); dam Sara Jewel (42085).

55 Brown, W. W., Lyn Pauline De Kol Bergysma 4406; bred by S. Burchard; sire Senor Paul De Kol (23923); dam Agnes Bergsma (28911).

56 Clemons, G. W., St. George—Julia Arthur 3286; bred by G. W. Clemons; sire Count Mink Mercedes 221; dam Inka Josephine De Kol 1500.

757 Hallman, A. C., Breslau—Abbey De Kol 2nd; bred by exhibitor; sire Judge Akkrum De Kol 3rd 1765; dam Abbey Netherland 1417.

Sec. 10—Heifer, 1 year old, in milk.

758 Rettie, Jas., Norwich—Marcena Schuiling 3011; bred by exhibitor; sire Schuiling De Kol 1308; dam Mercena 3rd 2711.

759 Macklin, S., Streetsville—Wm. the 3rd's Great Granddaughter's Queen 4028; sire Flora's Beets Piertertje Netherland 1019; dam Miss Stapel 728.

760 Brown, W. W., Lyn—Empress of Lyn Dale 3810; bred by exhibitor; sire Emperor Joseph 1641; dam Mondamin's Daisy Pearl 1957.

761 Brown, W. W., Lyn—Pietertje Abbekerke 2nd 3811; bred by exhibitor; sire Emperor Joseph 1641; dam Pietertje Abberkerk 2563.

Sec. 11—Heifer, 1 year old, out of milk.

762 Rettie, Jas., Norwich—Fanny Pietertje 3513; bred by exhibitor; sire Worthemall Sir Pietertje 1243; dam Fanny R. De Kol 2342.

763 Rettie, Jas., Norwich—Ianthe Jewel Merchthilde 2nd 3514; bred by exhibitor; sire Worthemall Sir Pietertje 1243.

764 Rettie, Jas., Norwich—Artis Pietertje Poem 3189; bred by exhibitor; sire Worthemall 3rd Sir Pietertje 1243; dam Artis Peer's Poem 1300.

765 Macklin, S., Streetsville—Dora Pietertje Clothilde 4029; sire Flora Beets Pietertje Netherland 1019; dam Woodbridge Bell 2383.

766 Heicks, R. F., Newton Brook—Queen's Quality 4422; bred by exhibitor; sire Juniper 1794; dam Sherwood Charm 394.

767 Clemons, G. W., St. George—Queen De Kol 5th 3823; bred by G. W. Clemons; sire Count Mink Mercedes 221; dam Queen DeKol 1353.

768 Clemons, G. W., St. George—Maxime Elliott—3822—; bred by G. W. Clemons; sire Count Mink Mercedes 221; dam Daisy B.'s De Kol 1502.

769 Clemons, G. W., St. George—Alice Neilson 3824; bred by G. W. Clemons; sire Count Mink Mercedes 221; dam Kaatje De Boer 3rd 1822.

770 Hallman, A. C., Breslau—Polyanthus De Kol's Beauty; bred by A. C. Hallman; sire Judge Akkrum's De Kol 3rd 1765; dam Polyanthus Netherland 382.

771 Hallman, A. C., Breslau—Beauty Eugenie De Kol 4014; bred by exhibitor; sire Judge Akkrum De Kol 3rd 1765; dam Eugenie Netherland 1939.

Sec. 12—Heifer Calf, under 1 year.

772 Rettie, Jas., Norwich—Pietertje Schuiling 4403; bred by exhibitor; sire Worthemall Sir Pietertje 1243; dam Annie Schuiling 2531.

773 Brown, W. W., Lyn—Car Born De Kol 3rd 4410; bred by exhibitor; sire Lady Waldorf's De Kol 2049; dam Car Born De Kol 2967.

774 Brown, W. W., Lyn—Clothilde De Kol Waldorf 4409; bred by exhibitor; sire Lady Waldorf's De Kol 2049; dam Clothilde De Kol Netherland 3239.

775 Brown, W. W., Lyn—Lady Waldorf De Kol 4408; bred by W. W. Brown; sire Lady Waldorf's De Kol 2049; dam Empress Josephine of Brookside 2019.

776 Heicks, R. F., Newton Brook—Fairy 4423; bred by exhibitor; sire Roosevelt 2437; dam Faforit 6th 2789.

777 Clemons, G. W., St. George—Anna Held 4220; bred by exhibitor; sire Count Mink Mercedes 221; dam Inka Rose Pietertje De Kol 1354.

778 Hallman, A. C., Breslau—Augusta Asma De Kol; bred by exhibitor; sire Judge Akkrum De Kol 3rd 1765; dam Lada Asma 2nd 800.

779 Hallman, A. C., Breslau—Margaret De Kol; bred by exhibitor; sire Judge Akkrum De Kol 3rd 1765; dam Princess Margaret 2nd.

Sec. 13—Heifer Calf, calved after Jan. 1st, 1903.

780 Rettie, Jas., Norwich—Alta Posch De Boer 4404; bred by exhibitor; sire Worthemall Sir Pietertje 1243; dam Kaatje De Boer 22nd 1651.

781 Macklin, S., Streetsville—Bell Clothilde De Kol 6416; bred by exhibitor; sire Netherland Hanning De Kol 1611; dam Woodbridge Belle 2263.

782 Brown, W. W., Lyn—Beryl Wayne's Grand Daughter 4412; bred by H. Stevens & Sons; sire Beryl Wayne's Paul De Kol (26766); dam Sara Jewell Hengerveld 4437.

783 Brown, W. W., Lyn—Leila Queen 4391; bred by A. R. Hauton; sire Lady Waldorf's De Kol 2049; dam Ialena Netherland 3183.

784 Heicks, R. F., Newton Brook—Samantha; bred by exhibitor; sire Roosevelt 2437; dam Faforit 7th 2790.

785 Clemons, G. W., St. George—Lucretia Borgia 4221; bred by exhibitor; sire Count Mink Mercedes 221; dam Kaatje De Boer 3rd 1822.

786 Clemons, G. W., St. George—Molly Teake 4232; bred by Jas. Glennie; sire Chief Mercedes De Kol 2418; dam Flossetta Teake 2142.

787 Clemons, G. W., St. George—Dolly Teake 4233; bred by Jas. Glennie; sire Chief Mercedes De Kol 2418; dam Flosetta Teake 2142.

Sec. 14—Four animals, the progeny of one bull, to be under 2 years, owned and bred by Exhibitor.

788 Rettie, Jas., Norwich.
789 Macklin, S., Streetsville.
790 Brown, W. W., Lyn.
791 Clemons, G. W., St. George.
792 Hallman, A. C., Breslau.
793 Hallman, A. C., Breslau.

Sec. 15—Herd of 1 bull and 4 females, over 1 year old, owned by Exhibitor.

794 Rettie, Jas., Norwich.
795 Macklin, S., Streetsville.
796 Brown, W. W., Lyn.
797 Clemons, G. W., St. George.
798 Hallman, A. C., Breslau.
799 Heicks, R. F., Newton Brook.

Sec. 16—Young herd of 1 bull and 4 females, 1 year old, and under 3 years.

800 Rettie, Jas., Norwich.
801 Macklin, S., Streetsville.
802 Brown, W. W., Lyn.
803 Clemons, G. W., St. George.
804 Hallman, A. C., Breslau.

Sec. 17—Female of any age.

(Entries as Sec. 7, 8, 9, 10, 11, 12, 13).

DAIRY BUILDING.

R. A. Lister & Co., Montreal	Dairy Machinery
De Laval Separator Co., Toronto	" "
P. M. Sharples, West Chester, Pa.	" "
Campbell, Arnott & Co., Toronto	" "
Empire Cream Separator Co., Toronto	" "
Durham Mfg. Co., Durham	" "
Petrie Mfg. Co., Guelph	" "
Vermont Farm Machine Co., Bellows Falls	" "
T. C. Rogers Co., Guelph	" "
St. Charles Condensing Co., St. Charles, Ill.	Condensed Cream
C. Richardson & Co., St. Marys	Dairy Machinery

SHEEP SECTION

SHEEP.

CLASS 213—COTSWOLDS.

Sec. 1—Ram, 2 shears and over.

1 Ross, J. C., Jarvis.
2 Ross, J. C., Jarvis.
3 Park, Elgin P., Burgessville.
4 Park, Elgin P., Burgessville.
5 Park, Elgin P., Burgessville.
6 Park, Elgin P., Burgessville.
7 Boynton, P. W., Dollar.
8 Boynton, P. W., Dollar.

Sec. 2—Shearling Ram.

9 Ross, J. C., Jarvis.
10 Ross, J. C., Jarvis.
11 Ross, J. C., Jarvis.
12 Park, Elgin P., Burgessville.
13 Park, Elgin P., Burgessville.
14 Park, Elgin P., Burgessville.

Sec. 3—Ram Lamb.

15 Ross, J. C., Jarvis.
16 Ross, J. C., Jarvis.
17 Ross, J. C., Jarvis.
18 Ross, J. C., Jarvis.
19 Park, Elgin P., Burgessville.
20 Park, Elgin P., Burgessville.
21 Park, Elgin P., Burgessville.
22 Park, Elgin P., Burgessville.
23 Boynton, P. W., Dollar.
24 Boynton, P. W., Dollar.
25 Boynton, P. W., Dollar.

Sec. 4—Best Ram of any age.

(Entries as above).

Sec. 5—Ewe, 2 shears and under 3.

26 Ross, J. C., Jarvis.
27 Park, Elgin P., Burgessville.
28 Park, Elgin P., Burgessville.
29 Park, Elgin P., Burgessville.
30 Park, Elgin P., Burgessville.

Sec. 6—Shearling Ewe.

31 Ross, J. C., Jarvis.
32 Ross, J. C., Jarvis.
33 Ross, J. C., Jarvis.
34 Park, Elgin P., Burgessville.
35 Park, Elgin P., Burgessville.
36 Park, Elgin P., Burgessville.
37 Park, Elgin P., Burgessville.

Sec. 7—Ewe Lamb.

38 Ross, J. C., Jarvis.
39 Ross, J. C., Jarvis.
40 Ross, J. C., Jarvis.
41 Ross, J. C., Jarvis.
42 Park, Elgin P., Burgessville.
43 Park, Elgin P., Burgessville.
44 Park, Elgin P., Burgessville.
45 Park, Elgin P., Burgessville.
46 Park, Elgin P., Burgessville.
47 Boynton, P. W., Dollar.

Sec. 8—Best Ewe, any age.

(Entries as above).

Sec. 9—Pen of Ram Lamb and 3 Ewe Lambs, bred by Exhibitor.

48 Ross, J. C., Jarvis.
49 Park, Elgin P., Burgessville.
50 Park, Elgin P., Burgessville.

Sec. 10—Pen of 1 Ram, 2 Ewes, 1 year old and under 3, and 2 Ewe Lambs.

51 Ross, J. C., Jarvis.
52 Park, Elgin P., Burgessville.
53 Park, Elgin P., Burgessville.

Sec 11—Pen Cotswolds, Canadian bred and not shown in Sec. 10, etc.

54 Ross, J. C., Jarvis.
55 Park, Elgin P., Burgessville.
56 Park, Elgin P., Burgessville.

Sec. 12—For best pen of 4 lambs of either sex, etc., etc.

57 Ross, J. C., Jarvis.
58 Park, Elgin P., Burgessville.
59 Boynton, P. W., Dollar.

CLASS 214—LEICESTERS.

Sec. 1—Ram, 2 shears and over.

60 Hastings Bros., Crosshill.
61 Maw, Chas. F., Omagh.
62 Maw, Chas. F., Omagh.
63 Maw, Chas. F., Omagh.
64 Evans, John C., Guelph.
65 Kelly John, Shakespeare.
66 Smith, A. W., Maple Lodge.
67 Smith, A. W., Maple Lodge.
68 Whitelaw Bros., Guelph.
69 Whitelaw Bros., Guelph.

Sec. 2—Shearling Ram.

70 Hastings Bros., Crosshill.
71 Hastings Bros., Crosshill.
72 Maw, Chas. F., Omagh.
73 Maw, Chas. F., Omagh.
74 Maw, Chas. F., Omagh.

75 Maw, Chas. F., Omagh.
76 Maw, Chas. F., Omagh.
77 Maw, Chas. F., Omagh.
78 Kelly John, Shakespeare.
79 Kelly John, Shakespeare.
80 Smith, A. W., Maple Lodge.
81 Smith, A. W., Maple Lodge.
82 Whitelaw Bros., Guelph.
83 Whitelaw Bros., Guelph.

Sec. 3—Ram Lamb.

84 Hastings Bros., Crosshill.
85 Hastings Bros., Crosshill.
86 Hastings Bros., Crosshill.
87 Maw, Chas. F., Omagh.
88 Maw, Chas. F., Omagh.
89 Maw, Chas. F., Omagh.
90 Maw, Chas. F., Omagh.
91 Kelly John, Shakespeare.
92 Kelly John, Shakespeare.
93 Smith, A. W., Maple Lodge.
94 Smith, A. W., Maple Lodge.
95 Smith, A. W., Maple Lodge.
96 Whitelaw Bros., Guelph.
97 Whitelaw Bros., Guelph.
98 Whitelaw Bros., Guelph.

Sec. 4—Best Ram, any age.
(Entries as above).

Sec. 5—Ewe, 2 Shears, and under 3.

99 Hastings Bros., Crosshill.
100 Hastings Bros., Crosshill.
101 Maw, Chas. F., Omagh.
102 Maw, Chas. F., Omagh.
103 Evans, John C., Guelph.
104 Kelly John, Shakespeare.
105 Kelly John, Shakespeare.
106 Smith, A. W., Maple Lodge.
107 Smith, A. W., Maple Lodge.
108 Whitelaw Bros., Guelph.

Sec. 6—Shearling Ewe.

109 Hastings Bros., Crosshill.
110 Hastings Bros., Crosshill.
111 Maw, Chas. F., Omagh.
112 Maw, Chas. F., Omagh.
113 Maw, Chas. F., Omagh.
114 Maw, Chas. F., Omagh.
115 Kelly John, Shakespeare.
116 Kelly John, Shakespeare.
117 Kelly John, Shakespeare.
118 Kelly John, Shakespeare.
119 Smith, A. W., Maple Lodge.
120 Smith, A. W., Maple Lodge.
121 Smith, A. W., Maple Lodge.
122 Smith, A. W., Maple Lodge.
123 Whitelaw Bros., Guelph.
124 Whitelaw Bros., Guelph.

125 Hastings Bros., Crosshill.
126 Hastings Bros., Crosshill.
127 Hastings Bros., Crosshill.
128 Hastings Bros., Crosshill.
129 Maw, Chas. F., Omagh.
130 Maw, Chas. F., Omagh.
131 Maw, Chas. F., Omagh.
132 Maw, Chas. F., Omagh.
133 Kelly John, Shakespeare.
134 Kelly John, Shakespeare.
135 Kelly John, Shakespeare.
136 Kelly John, Shakespeare.
137 Smith, A. W., Maple Lodge.
138 Smith, A. W., Maple Lodge.
139 Smith, A. W., Maple Lodge.
140 Smith, A. W., Maple Lodge.
141 Whitelaw Bros., Guelph.
142 Whitelaw Bros., Guelph.
143 Whitelaw Bros., Guelph.

Sec. 8—Best Ewe, any age.

(Entries same as above).

Sec. 9—Pen of Ram Lamb and 3 Ewe Lambs, bred by Exhibitor, etc.

144 Hastings Bros., Crosshill.
145 Maw, Chas. F., Omagh.
146 Kelly John, Shakespeare.
147 Smith, A. W., Maple Lodge.
148 Whitelaw Bros., Guelph.

Sec. 10—Pen of 1 Ram, 2 Ewes, 1 year and under 3, and 2 Ewe Lambs.

149 Hastings Bros., Crosshill.
150 Maw, Chas. F., Omagh.
151 Kelly John, Shakespeare.
152 Smith, A. W., Maple Lodge.
153 Whitelaw Bros., Guelph.

Sec. 11—Pen of Canadian bred, (Not shown in Sec. 10), consisting of 1 Ram, 2 Ewes, and 2 Ewe Lambs, etc.

154 Hastings Bros., Crosshill.
155 Maw, Chas. F., Omagh.
156 Kelly John, Shakespeare.
157 Smith, A. W., Maple Lodge.
158 Smith, A. W., Maple Lodge.
159 Whitelaw Bros., Guelph.

Sec. 12—Specials offered by A. L. B. A., for best Flock of Leicesters, etc., etc.

160 Hastings Bros., Crosshill.
161 Maw, Chas. F., Omagh.
162 Smith, A. W., Maple Lodge.

CLASS 215—LINCOLNS.

Sec. 1—Ram, 2 shears and over.

163 Gibson, J. T., Denfield.
164 Gibson, J. T., Denfield.
165 Gibson, R. H., Denfield.

Sec. 2—Shearling Ram.

166 Gibson, J. T., Denfield.
167 Gibson, J. T., Denfield.
168 Gibson, J. T., Denfield.
169 Gibson, R. H., Denfield.

Sec. 3—Ram Lamb.

170 Gibson, J. T., Denfield.
171 Gibson, J. T., Denfield.
172 Gibson, J. T., Denfield.
173 Gibson, R. H., Denfield.

Sec. 4—Best Ram, any age.

(Entries same as above).

Sec. 5—Ewe, 2 shears and under 3.

174 Gibson, J. T., Denfield.
175 Gibson, J. T., Denfield.
176 Gibson, R. H., Denfield.

Sec. 6—Shearling Ewe.

177 Gibson, J. T., Denfield.
178 Gibson, J. T., Denfield.
179 Gibson, J. T., Denfield.
180 Gibson, R. H., Denfield.

Sec. 7—Ewe Lamb.

181 Gibson, J. T., Denfield.
182 Gibson, J. T., Denfield.
183 Gibson, J. T., Denfield.
184 Gibson, J. T., Denfield.
185 Gibson, J. T., Denfield.
186 Gibson, J. T., Denfield.
187 Gibson, R. H., Denfield.
188 Gibson, R. H., Denfield.

Sec. 8—Best Ewe, any age.

(Entries same as above).

189 **Sec. 9—Pen of 1 Ram Lamb, 3 Ewe Lambs, bred by Exhibitor, etc.**
Gibson, J. T., Denfield.

Sec. 10—Pen of 1 Ram, 2 Ewes, 1 year and under 3, and 2 Ewe Lambs.

190 Gibson, J. T., Denfield.
191 Gibson, J. T., Denfield.

Sec. 11—Pen of Lincolns—Canadian bred, (Not shown in Sec. 10, etc.).

192 Gibson, J. T., Denfield.
193 Gibson, J. T., Denfield.
194 Gibson, R. H., Denfield.
195 Gibson, R. H., Denfield.

CLASS 216—SHROPSHIRES.

Sec. 1—Ram, 2 shears and over.

196 Carpenter, W. S., Simcoe.
197 Carpenter, W. S., Simcoe.
198 Carpenter, W. S., Simcoe.
199 Lloyd-Jones Bros., Burford.
200 Campbell, John, Woodville.
201 Hanmer, J. G., Brantford.
202 Hanmer, J. G., Brantford.

Sec. 2—Shearling Ram.

203 Carpenter, W. S., Simcoe.
204 Carpenter, W. S., Simcoe.
205 Carpenter, W. S., Simcoe.
206 Carpenter, W. S., Simcoe.
207 Carpenter, W. S., Simcoe.
208 Carpenter, W. S., Simcoe.
209 Carpenter, W. S., Simcoe.
210 Tanner, Alfred, care of Robt. Miller.
211 Tanner, Alfred, care of Robt. Miller.
212 Lloyd-Jones Bros., Burford.
213 Lloyd-Jones Bros., Burford.
214 Lloyd-Jones Bros., Burford.
215 Campbell, John, Woodville.
216 Campbell, John, Woodville.
217 Campbell, John, Woodville.
218 Campbell, John, Woodville.
219 Campbell, John, Woodville.
220 Hanmer, J. G., Brantford.
221 Hanmer, J. G., Brantford.
222 Hanmer, J. G., Brantford.
223 Hanmer, J. G., Brantford.
224 Hanmer, J. G., Brantford.
225 Hanmer, J. G., Brantford.

Sec. 3—Ram Lamb.

226 Carpenter, W. S., Simcoe.
227 Carpenter, W. S., Simcoe.
228 Carpenter, W. S., Simcoe.
229 Lloyd-Jones Bros., Burford.
230 Lloyd-Jones Bros., Burford.
231 Lloyd-Jones Bros., Burford.
232 Campbell, John, Woodville.
233 Campbell, John, Woodville.
234 Campbell, John, Woodville.
235 Campbell, John, Woodville.
236 Campbell, John, Woodville.
237 Telfer Bros., Paris.
238 Hill, David, Cumnock.
239 Hanmer, J. G., Brantford.
240 Hanmer, J. G., Brantford.
241 Hanmer, J. G., Brantford.
242 Hanmer, J. G., Brantford.
243 Hanmer, J. G., Brantford.
244 Hanmer, J. G., Brantford.

Sec. 4—Best Ram, any age.

Sec. 5—Ewe, 2 shears and under 3.

245 Carpenter, W. S., Simcoe.
246 Carpenter, W. S., Simcoe.
247 Lloyd-Jones Bros., Burford.
248 Lloyd-Jones Bros., Burford.
249 Lloyd-Jones Bros., Burford.
250 Campbell, John, Woodville.
251 Hanmer, J. G., Brantford.
252 Hanmer, J. G., Brantford.
253 Hanmer, J. G., Brantford.

Sec. 6—Shearling Ewe.

254 Carpenter, W. S., Simcoe.
255 Carpenter, W. S., Simcoe.
256 Carpenter, W. S., Simcoe.
257 Carpenter, W. S., Simcoe.
258 Carpenter, W. S., Simcoe.
259 Tanner, Alfred, care of Robt. Miller.
260 Tanner, Alfred, care of Robt. Miller.
261 Tanner, Alfred, care of Robt. Miller.
262 Lloyd-Jones Bros., Burford.
263 Lloyd-Jones Bros., Burford.
264 Lloyd-Jones Bros., Burford.
265 Campbell, John, Woodville.
266 Campbell, John, Woodville.
267 Campbell, John, Woodville.
268 Campbell, John, Woodville.
269 Campbell, John, Woodville.
270 Campbell, John, Woodville.
271 Hill, David, Cumnock.
272 Hanmer, J. G., Brantford.
273 Hanmer, J. G., Brantford.
274 Hanmer, J. G., Brantford.
275 Hanmer, J. G., Brantford.
276 Hanmer, J. G., Brantford.
277 Hanmer, J. G., Brantford.

Sec. 7—Ewe Lamb.

278 Carpenter, W. S., Simcoe.
279 Carpenter, W. S., Simcoe.
280 Carpenter, W. S., Simcoe.
281 Carpenter, W. S., Simcoe.
282 Carpenter, W. S., Simcoe.
283 Tanner, Alfred, care of Robt. Miller.
284 Lloyd-Jones Bros., Burford.
285 Lloyd-Jones Bros., Burford.
286 Lloyd-Jones Bros., Burford.
287 Campbell, John, Woodville.
288 Campbell, John, Woodville.
289 Campbell, John, Woodville.
290 Hanmer, J. G., Brantford.
291 Hanmer, J. G., Brantford.
292 Hanmer, J. G., Brantford.
293 Hanmer, J. G., Brantford.
294 Hanmer, J. G., Brantford.
295 Hanmer, J. G., Brantford.

296 Hanmer, J. G., Brantford.
297 Hanmer, J. G., Brantford.
298 Hanmer, J. G., Brantford.
299 Hanmer, J. G., Brantford.

Sec. 8—Best Ewe, any age.

(Entries same as above.

Sec. 9—Pen of 1 Ram Lamb and 3 Ewe Lambs, bred by Exhibitor.

300 Carpenter, W. S., Simcoe.
301 Lloyd-Jones Bros., Burford.
302 Campbell, John, Woodville.
303 Hanmer, J. G., Brantford.

Sec. 10—Pen of 1 Ram, 2 Ewes, 1 year old and under 3, and 2 Ewe Lambs.

304 Carpenter, W. S., Simcoe.
305 Tanner, Alfred, care of Robt. Miller.
306 Lloyd-Jones Bros., Burford.
307 Campbell, John, Woodville.
308 Campbell, John, Woodville.
309 Hanmer, J. G., Brantford.

Sec. 11—Pen of Canadian Bred—Not shown in Sec. 10.

310 Carpenter, W. S., Simcoe.
311 Lloyd-Jones Bros., Burford.
312 Campbell, John, Woodville.
313 Hanmer, J. G., Brantford.

Sec. 12—Best Flock, 1 year old or over, 1 Ram and 3 Ewes, etc.

314 Carpenter, W. S., Simcoe.
315 Lloyd-Jones Bros., Burford.
316 Campbell, John, Woodville.
317 Hanmer, J. G., Brantford.

Sec. 13—Best Flock of 4 Registered Shropshire Lambs, etc.

318 Carpenter, W. S., Simcoe.
319 Lloyd-Jones Bros., Burford.
320 Campbell, John, Woodville.
321 Hanmer, J. G., Brantford.

Sec. 14—Sweepstakes, best Ram any age, etc.

322 Carpenter, W. S., Simcoe.
323 Carpenter, W. S., Simcoe.
324 Lloyd-Jones Bros., Burford.
325 Campbell, John, Woodville.
326 Campbell, John, Woodville.
327 Telfer Bros., Paris.
328 Hanmer, J. G., Brantford.

Sec. 15—Sweepstakes, best Ewe any age, etc.

329 Hanmer, J. G., Brantford.
320 Carpenter, W. S., Simcoe.
331 Carpenter, W. S., Simcoe.
332 Carpenter, W. S., Simcoe.
333 Carpenter, W. S., Simcoe.
334 Lloyd-Jones Bros., Burford.
335 Campbell, John, Woodville.

CLASS 217—OXFORD DOWNS.

Sec. 1—Ram, 2 shears and over.

336 Hine, R. J., Dutton.
337 Hine, R. J., Dutton.
338 Arkell, Henry, Arkell.
339 Arkell, Henry, Arkell.

Sec. 2—Shearling Ram.

340 Lee, J. W. & Sons, Simcoe.
341 Hine, R. J., Dutton.
342 Hine, R. J., Dutton.
343 Hine, R. J., Dutton.
344 Hine, R. J., Dutton.
345 Arkell, Henry, Arkell.
346 Arkell, Henry, Arkell.
347 Arkell, Henry, Arkell.
348 Arkell, Henry, Arkell.
349 Arkell, Henry, Arkell.

Sec. 3—Ram Lamb.

350 Lee, J. W. & Sons, Simcoe.
351 Lee, J. W. & Sons, Simcoe.
352 Lee, J. W. & Sons, Simcoe.
353 Lee, J. W. & Sons, Simcoe.
354 Hine, R. J., Dutton.
355 Hine, R. J., Dutton.
356 Hine, R. J., Dutton.
357 Hine, R. J., Dutton.
358 Arkell, Henry, Arkell.
359 Arkell, Henry, Arkell.
360 Arkell, Henry, Arkell.
361 Arkell, Henry, Arkell.
362 Lee, J. W, & Sons, Simcoe.

Sec. 4—Best Ram, any age.

(Entries as above).

Sec. 5—Ewe, 2 shears and under 3.

363 Lee, J. W. & Sons, Simcoe.
364 Hine, R. J., Dutton.
365 Hine, R. J., Dutton.
366 Arkell, Henry, Arkell.
367 Arkell, Henry, Arkell.
368 Arkell, Henry, Arkell.

Sec. 6—Shearling Ewe.

369 Lee, J. W. & Sons, Simcoe.
370 Lee, J. W. & Sons, Simcoe.
371 Hine, R. J., Dutton.
372 Hine, R. J., Dutton.
373 Hine, R. J., Dutton.
374 Hine, R. J., Dutton.
375 Hine, R. J., Dutton.
376 Hine, R. J., Dutton.
377 Arkell, Henry, Arkell.
378 Arkell, Henry, Arkell.
379 Arkell, Henry, Arkell.
880 Arkell, Henry, Arkell.
381 Arkell, Henry, Arkell.

Sec. 7—Ewe Lamb.

382 Lee, J. W. & Sons, Simcoe.
383 Lee, J. W. & Sons, Simcoe.
384 Lee, J. W. & Sons, Simcoe.
385 Hine, R. J., Dutton.
386 Hine, R. J., Dutton.
387 Hine, R. J., Dutton.
388 Hine, R. J., Dutton.
389 Hine, R. J., Dutton.
390 Arkell, Henry, Arkell.
391 Arkell, Henry, Arkell.
392 Arkell, Henry, Arkell.
393 Arkell, Henry, Arkell.
394 Arkell, Henry, Arkell.

Sec. 8—Best Ewe, any age.

(Entries as above).

Sec. 9—Pen of 1 Ram Lamb and 3 Ewe Lambs, etc.

395 Lee, J. W. & Sons, Simcoe.
396 Hine, R. J., Dutton.
397 Arkell, Henry, Arkell.

Sec. 10—Pen of 1 Ram, 2 Ewes, 1 year old, and 2 Ewe Lambs, etc.

398 Lee, J. W. & Sons, Simcoe.
399 Hine, R. J., Dutton.
400 Arkell, Henry, Arkell.
401 Arkell, Henry, Arkell.

Sec. 11—Pen of Canadian Bred—Not shown in Sec. 10, etc., etc.

402 Hine, R. J., Dutton.
403 Hine, R. J., Dutton.
404 Arkell, Henry, Arkell.
405 Arkell, Henry, Arkell.

Sec. 12—Yearling Ram.

406 Lee, J. W. & Sons, Simcoe.
407 Hine, R. J., Dutton.
408 Hine, R. J., Dutton.
409 Hine, R. J., Dutton.
410 Arkell, Henry, Arkell.
411 Arkell, Henry, Arkell.
412 Arkell, Henry, Arkell.

Sec. 13—Yearling Ewe.

413 Lee, J. W. & Sons, Simcoe.
414 Hine, R. J., Dutton.
415 Hine, R. J., Dutton.
416 Hine, R. J., Dutton.
417 Arkell, Henry, Arkell.
418 Arkell, Henry, Arkell.
419 Arkell, Henry, Arkell.

Sec. 14—Pen of Lambs, either sex.

420 Lee, J. W. & Sons, Simcoe.
421 Hine, R. J., Dutton.
422 Arkell, Henry, Arkell.

CLASS 218—HAMPSHIRE AND SUFFOLK DOWNS.

Sec. 1—Ram, 2 shears and over.

423 Kelly, John, Shakespeare.

Sec. 2—Shearling Ram.

424 Kelly, John, Shakespeare.
425 Kelly, John, Shakespeare.

Sec. 3—Ram Lamb.

426 Kelly, John, Shakespeare.
427 Kelly, John, Shakespeare.
428 Miller, Robt., Stouffville.
429 Telfer Bros., Paris.
430 Telfer Bros., Paris.

Sec. 4—Best Ram, any age.

(Entries as above).

Sec. 5—Ewe, 2 shears and under 3.

431 Kelly, John, Shakespeare.
432 Kelly, John, Shakespeare.
433 Telfer Bros., Paris.

Sec. 6—Ewe, Shearling.

434 Telfer Bros., Paris.

Sec. 7—Ewe Lamb.

435 Kelly, John, Shakespeare.
436 Kelly, John, Shakespeare.
437 Miller, Robt., Stouffville.
438 Telfer Bros., Paris.
439 Telfer Bros., Paris.

Sec. 8—Best Swe, any age.

Sec. 9—Pen of 1 Ram Lamb, and 3 Ewe Lambs, etc., etc. Lambs, etc.

Sec. 10—Pen of 1 Ram, 2 Ewes, 1 year and under 3, and 2 Ewe

440 Kelly, John, Shakespeare.
441 Telfer Bros., Paris.

Sec. 11—Pen of Canadian Bred—Not shown in Sec. 10, etc., etc.

442 Kelly, John, Shakespeare.

CLASS 219—SOUTHDOWNS.

Sec. 1—Ram, 2 shears and over.

443 Arkell, Henry, Arkell.
444 Telfer Bros., Paris.
445 McEwen, Robt., Byron.
446 McEwen, Robt., Byron.
447 Jackson, John & Sons, Abingdon.
448 Jackson, John & Sons, Abingdon.
449 Drummond, Hon. Geo. A., Point Claire, Que.
450 Drummond, Hon. Geo. A., Point Claire, Que.

Sec. 2—Shearling Ram.

451 Arkell, Henry, Arkell.
452 Telfer Bros., Paris.
453 Telfer Bros., Paris.
454 McEwen, Robt., Byron.
455 McEwen, Robt., Byron.
456 Jackson, John & Sons, Abingdon.
457 Jackson, John & Sons, Abingdon.
458 Drummond, Hon. Geo. A., Point Claire, Que.
459 Drummond, Hon. Geo. A., Point Claire, Que.
460 Drummond, Hon. Geo. A., Point Claire, Que.

Sec. 3—Ram Lamb.

461 Telfer Bros., Paris.
462 Telfer Bros., Paris.
463 Telfer Bros., Paris.
464 McEwen, Robt., Byron.
465 McEwen, Robt., Byron.
466 McEwen, Robt., Byron.
467 McEwen, Robt., Byron.
468 Jackson, John & Sons, Abingdon.
469 Jackson, John & Sons, Abingdon.
470 Drummond, Hon. Geo. A., Point Claire, Que.
471 Drummond, Hon. Geo. A., Point Claire, Que.
472 Drummond, Hon. Geo. A., Point Claire, Que.

Sec. 4—Best Ram, any age.

(Entries as above)

Sec. 5—Ewe, 2 shears and under 3.

473 Arkell, Henry, Arkell.
474 Telfer Bros., Paris.
475 Jackson, John & Sons, Abingdon.
476 Jackson, John & Sons, Abingdon.
477 Drummond, Hon. Geo. A., Point Claire, Que.
478 Drummond, Hon. Geo. A., Point Claire, Que.

Sec. 6—Shearling Ewe.

479 Telfer Bros., Paris.
480 Telfer Bros., Paris.
481 Telfer Bros., Paris.
482 Telfer Bros., Paris.
483 McEwen, Robt., Byron.
484 McEwen, Robt., Byron.
485 McEwen, Robt., Byron.
486 Jackson, John & Sons, Abingdon.
487 Jackson, John & Sons, Abingdon.
488 Drummond, Hon. Geo. A., Point Claire, Que.
489 Drummond, Hon. Geo. A., Point Claire, Que.
490 Drummond, Hon. Geo. A., Point Claire, Que.

Sec. 7—Ewe Lamb.

491 Telfer Bros., Paris.
492 Telfer Bros., Paris.
493 Telfer Bros., Paris.
494 Telfer Bros., Paris.
495 McEwen, Robt., Byron.

496 McEwen, Robt., Byron.
497 McEwen, Robt., Byron.
498 Jackson, John & Sons, Abingdon.
499 Jackson, John & Sons, Abingdon.
500 Jackson, John & Sons, Abingdon.
501 Drummond, Hon. Geo. A., Point Claire, Que.
502 Telfer Bros., Paris.
503 Telfer Bros., Paris.

Sec. 8—Best Ewe, any age.

(Entries as above).

Sec. 9—Pen of 1 Ram Lamb and 3 Ewe Lambs, bred by Exhibitor,

504 Telfer Bros., Paris.
505 McEwen, Robt., Byron.
506 Jackson, John & Sons, Abingdon.
507 Drummond, Hon. Geo. A., Point Claire, Que.

Sec. 10—Pen of 1 Ram, 2 Ewes, 1 year and under 3, and 2 Ewe Lambs.

508 Telfer Bros., Paris.
509 McEwen, Robt., Byron.
510 Jackson, John & Sons, Abingdon.
511 Jackson, John & Sons, Abingdon.
512 Drummond, Hon. Geo. A., Point Claire, Que.
513 Telfer Bros., Paris.

Sec. 11—Pen of Canadian Bred—Not shown in Sec. 10, etc., etc.

514 Telfer Bros., Paris.
515 McEwen, Robt., Byron.
516 Jackson, John & Sons, Abingdon.
517 Drummond, Hon. Geo. A., Point Claire, Que.
518 Jackson, John & Sons, Abingdon.
519 Telfer Bros., Paris.
520 McEwen, Robt., Byron.
521 Jackson, John & Sons, Abingdon.
522 Jackson, John & Sons, Abingdon.
523 Drummond, Hon. Geo. A., Point Claire, Que.

Sec. 12—American Southdown Breeders' Association, Best Aged Ram.

524 Telfer Bros., Paris.
525 McEwen, Robt., Byron.
526 Jackson, John & Sons, Abingdon.
527 Jackson, John & Sons, Abingdon.
528 Drummond, Hon. Geo. A., Point Claire, Que.

Sec. 13—American Southdown Breeders' Association, Best Shearling Ram.

529 Telfer Bros., Paris.
530 McEwen, Robt., Byron.
531 Jackson, John & Sons, Abingdon.
532 Jackson, John & Sons, Abingdon.
533 Drummond, Hon. Geo. A., Point Claire, Que.

Sec. 14—American Southdown Breeders' Association, Best Ram Lamb.

534 Telfer Bros., Paris.
535 McEwen, Robt., Byron.
536 Jackson, John & Sons, Abingdon.
537 Jackson, John & Sons, Abingdon.
538 Telfer Bros., Paris.
539 Drummond, Hon. Geo. A., Point Claire, Que.

Sec. 15—American Southdown Breeders Association, Best Shearling Ewe.

540 Telfer Bros., Paris.
541 McEwen, Robt., Byron.
542 Jackson, John & Sons, Abingdon.
543 Jackson, John & Sons, Abingdon.
544 Drummond, Hon. Geo. A., Point Claire, Que.
545 Telfer Bros., Paris.

Sec. 16—American Southdown Breeders' Association, Best Ewe Lamb.

546 McEwen, Robt., Byron.
547 Jackson, John & Sons, Abingdon.
548 Jackson, John & Sons, Abingdon.
549 Drummond, Hon. Geo. A., Point Claire, Que.
550 Telfer Bros., Paris.
551 Telfer Bros., Paris.

CLASS 220—DORSETS.

Sec. 17—American Southdown Breeders' Association—Best 4 Lambs, get on 1 Ram.

552 Telfer Bros., Paris.
553 McEwen, Robt., Byron.
554 Jackson, John & Sons, Abingdon.
555 Drummond, Hon. Geo. A., Point Claire, Que.

Sec. 1—Ram, 2 shears and over.

556 McGillivray, John A., Uxbridge.
557 McGillivray, John A., Uxbridge.
558 McGillivray, John A., Uxbridge.
559 Luxton, A. G. H., Milton West.
560 Harding, R. H., Thorndale.

Sec. 2—Shearling Ram.

561 McGillivray, John A., Uxbridge.
562 McGillivray, John A., Uxbridge.
563 McGillivray, John A., Uxbridge.
564 Luxton, A. G. H., Milton West.
565 Harding, R. H., Thorndale.

Sec. 3—Ram Lamb.

566 McGillivray, John A., Uxbridge.
567 McGillivray, John A., Uxbridge.
568 McGillivray, John A., Uxbridge.
569 Luxton, A. G. H., Milton West.
570 Luxton, A. G. H., Milton West.
571 Harding, R. H., Thorndale.
572 Harding, R. H., Thorndale.

Sec. 4—Best Ram, any age.

(Entries as above).

Sec. 5—Ewe, 2 shears and under 3.

573 McGillivray, John A., Uxbridge.
574 McGillivray, John A., Uxbridge.
575 McGillivray, John A., Uxbridge.
576 Luxton, A. G. H., Milton West.
577 Harding, R. H., Thorndale.
578 Harding, R. H., Thorndale.

Sec. 6—Shearling Ewe.

579 McGillivray, John A., Uxbridge.
580 McGillivray, John A., Uxbridge.
581 McGillivray, John A., Uxbridge.
582 Luxton, A. G. H., Milton West.
583 Harding, R. H., Thorndale.
584 Harding, R. H., Thorndale.

Sec. 7—Ewe Lamb.

585 McGillivray, John A., Uxbridge.
586 McGillivray, John A., Uxbridge.
587 McGillivray, John A., Uxbridge.
588 Luxton, A. G. H., Milton West.
589 Luxton, A. G. H., Milton West.
590 Harding, R. H., Thorndale.
591 Harding, R. H., Thorndale.
592 Harding, R. H., Thorndale.
593 Harding, R. H., Thorndale.

Sec. 8—Best Ewe, any age.

(Entries as above).

Sec. 9—Pen of 1 Ram Lamb and 3 Ewe Lambs, etc., etc.

594 McGillivray, John A., Uxbridge.
595 McGillivray, John A., Uxbridge.
596 Harding, R. H., Thorndale.

Sec 10—Pen of 1 Ram, 2 Ewes, 1 year and under 3, and 2 Ewe Lambs.

597 McGillivray, John A., Uxbridge.
598 McGillivray, John A., Uxbridge.
599 Harding, R. H., Thorndale.

Sec. 11—Pen of Canadian Bred—Not shown in Sec. 10—1 Ram, 2 Ewes, 1 year old and under 3, and 2 Ewe Lambs, etc., etc.

600 McGillivray, John A., Uxbridge.
601 McGillivray, John A., Uxbridge.
602 Luxton, A. G. H., Milton West.
603 Harding, R. H., Thorndale.

Get an Empire

Examine all the Cream Separators on the market, look carefully to their construction, then select the one which YOU think will do the best work and give you the least bother. That's the

EMPIRE

Easy-Running Cream Separator

Guaranteed to run easier, to be easier to clean and to last longer than any other. Try it first. Catalogue free. Liberal terms to Agents. On exhibition in the Dairy Building.

EMPIRE CREAM SEPARATOR,

28 WELLINGTON STREET WEST, TORONTO, CANADA.

Highest Grade British Make

"The Premier" Waterproofs are the only absolutely guaranteed garments in the Dominion.

Thoroughly Waterproof and will not harden

GUARANTEED **The Premier** GUARANTEED

Brand Waterproofs and Showerproofs

ESTABLISHED 1873.

Head Works:

Manchester, England

Canadian Branch, Works, Warehouse and Offices:

Montreal and Winnipeg

STANDARD OF THE WORLD

SWINE SECTION

CLASS 224—BERKSHIRES.

Sec. 1—Boar, over 2 years.

1 Wilson, Wm., Snelgrove.
2 Wilson, Wm., Snelgrove.
3 Teasdale, Thos., Concord.
4 Durham, W. H., East Toronto.
5 Durham, W. H., East Toronto.
6 Durham, W. H., East Toronto.

Sec. 2—Boar, over 1 year and under 2 years.

7 Wilson, Wm., Snelgrove.
8 Mair Bros., Oak Ridges.
9 Durham, W. H., East Toronto
10 Durham, W. H., East Toronto.
11 Durham, W. H., East Toronto.
11a Boynton, P. W., Dollar.

Sec. 3—Boar, over 6 and under 12 months.

12 Wilson, Wm., Snelgrove.
13 Wlson, Wm., Snelgrove.
14 Wilson, Wm., Snelgrove.
15 Wilson, Wm., Snelgrove.
16 Durham, W. H., East Toronto.
17 Durham, W. H., East Toronto.
18 Durham, W. H., East Toronto.
19 Cox, T. A., Brantford.

Sec. 4—Boar, under 6 months.

20 Wilson, Wm., Snelgrove.
21 Wilson, Wm., Snelgrove.
22 Wilson, Wm., Snelgrove.
23 Wilson, Wm., Snelgrove.
24 Wilson, Wm., Snelgrove.
25 Wilson, Wm., Snelgrove.
26 Wilson, Wm., Snelgrove.
27 Teasdale, Thos., Concord.
28 Teasdale, Thos., Concord.
29 Teasdale, Thos., Concord.
30 Teasdale, Thos., Concord.
31 Teasdale, Thos., Concord.
32 Teasdale, Thos., Concord.
33 Teasdale, Thos., Concord.
34 Teasdale, Thos., Concord.
35 Durham, W. H., East Toronto.
36 Durham, W. H., East Toronto.
37 Durham, W. H., East Toronto.
38 Boynton, P. W., Dollar.
39 Boynton, P. W., Dollar.
40 Boynton, P. W., Dollar.
41 Boynton, P. W., Dollar.
42 Cox, T. A., Brantford.
43 Cox, T. A., Brantford.

Sec. 5—Sow, over 2 years.

44 Wilson, Wm., Snelgrove
45 Wilson, Wm., Snelgrove.
46 Wilson, Wm., Snelgrove.
47 Linton, Wm., Aurora.
48 Durham, W. H., East Toronto.
49 Durham, W. H., East Toronto.
50 Durham, W. H., East Toronto.
51 Cox, T. A., Brantford.

Sec. 6—Sow, over 1 year and under 2 years.

52 Watson, Wm., Snelgrove.
53 Mair Bros., Oak Ridges.
54 Mair Bros., Oak Ridges.
55 Linton, Wm., Aurora.
56 Durham, W. H., East Toronto.
57 Durham, W. H., East Toronto.
58 Durham, W. H., East Toronto.
59 Cox, T. A., Brantford.

Sec. 7—Sow, over 6 months and under 12 months.

60 Wilson, Wm., Snelgrove.
61 Wilson, Wm., Snelgrove.
62 Wilson, Wm., Snelgrove.
62 Wilson, Wm., Snelgrove.
63 Wilson, Wm., Snelgrove.
64 Wilson, Wm., Snelgrove.
65 Durham, W. H., East Toronto.
66 Durham, W. H., East Toronto.
67 Durham, W. H., East Toronto.
68 Durham, W. H., East Toronto.
69 Durham, W. H., East Toronto.
70 Durham, W. H., East Toronto.
71 Durham, W. H., East Toronto.
72 Durham, W. H., East Toronto.
73 Durham, W. H., East Toronto.
74 Durham, W. H., East Toronto.
75 Boynton, P. W., Dollar.
76 Cox, T. A,, Brantford.
77 Cox, T. A., Brantford.

Sec. 8—Sow, under 6 months.

78 Wilson, Wm., Snelgrove.
79 Wilson, Wm., Snelgrove.
80 Wilson, Wm., Snelgrove.
81 Wilson, Wm., Snelgrove.
82 Teasdale, Thos., Concord.
83 Teasdale, Thos., Concord.
84 Teasdale, Thos., Concord.
85 Teasdale, Thos., Concord.
86 Durham, W. H., East Toronto.
87 Durham, W. H., East Toronto.
88 Durham, W. H., East Toronto.
89 Durham, W. H., East Toronto.
90 Boynton, P. W., Dollar.
91 Cox, T. A., Brantford.
92. Cox, T. A., Brantford.

Sec. 9—Best Berkshire Boar and 2 Sows, of any age.

93 Wilson, Wm., Snelgrove.
94 Wilson, Wm., Snelgrove.
95 Mair Bros., Oak Ridges.
96 Durham, W. H., East Toronto.
97 Durham, W. H., East Toronto.
98 Durham, W. H., East Toronto.
99 Cox, T. A., Brantford.

Sec. 10—Four Pigs, under six months old, the get of one Boar, the produce bred and owned by the Exhibitor.

100 Wilson, Wm., Snelgrove.
101 Teasdale, Thos., Concord.
102 Teasdale, Thos., Concord.
103 Durham, W. H., East Toronto.
104 Durham, W. H., East Toronto.

Sec. 11—Four Pigs, under 6 months old, the produce of one Sow, the produce bred and owned by Exhibitor.

105 Wilson, Wm., Snelgrove.
106 Teasdale, Thos., Concord.
107 Teasdale, Thos., Concord.
108 Durham, W. H., East Toronto.
109 Durham, W. H., East Toronto.

CLASS 225—LARGE YORKSHIRES.

Sec. 1—Boar, over 2 years.

110 Duck, & Son, R. F., Port Credit.
111 Duck & Son, R. F., Port Credit.
112 Flatt & Son, D. C., Millgrove.
113 Featherstone & Sons, Jos., Streetsville.
114 Flatt & Son, D. C., Millgrove.

Sec. 2—Boar, over 1 and under 2 years.

115 Duck & Sons, R. F., Port Credit.
116 Flatt & Son, D. C., Millgrove.
117 Flatt & Son, D. C., Millgrove.
118 Featherston & Sons, Jos., Streetsville.
118a Schmidt, Henry B., Newton Brook.

Sec. 3—Boar, over 6 and under 12 months..

119 Howard, W. J., Amber.
120 Duck & Son, R. F., Port Credit.
121 Flatt & Son, D. C., Millgrove.
122 Flatt & Son, D. C., Millgrove.
123 Featherston & Sons, Jos., Streetsville.
124 Featherstone & Sons, Jos., Streetsville.

Sec. 4—Boar, under 6 months.

125 Duck & Son, R. F., Port Credit.
126 Duck & Son, R. F., Port Credit
127 Duck & Son, R. F., Port Credit.
128 Flatt & Son, D. C., Millgrove.
129 Flatt & Son, D. C., Millgrove.
130 Featherston & Sons, Jos., Streetsville.
131 Featherston & Sons, Jos., Streetsville.
132 Featherston & Son., Jos., Streetsville.

Sec. 5—Sow, over 2 years.

133 Duck & Son, R. F., Port Credit.
134 Flatt & Son, D. C., Millgrove.
135 Flatt & Son, D. C., Millgrove.
136 Flatt & Son, D. C., Millgrove.
137 Featherston & Sons, Jos., Streetsville.

Sec. 6—Sow, over 1 year and under 2 years.

138 Duck & Son, R. F., Port Credit.
139 Duck & Son, R. F., Port Credit.
140 Flatt & Son, D. C., Millgrove.
141 Flatt & Son, D. C., Millgrove.
142 Flatt & Son, D. C., Millgrove.
143 Featherston & Sons, Jos., Streetsville.

Sec. 7—Sow, over 6 and under 12 months.

144 Duck & Son, R. F., Port Credit.
145 Duck & Son, R. F., Port Credit.
146 Flatt & Son, D. C., Millgrove.
147 Flatt & Son, D. C., Millgrove.
148 Featherston & Sons, Jos., Streetsville.

Sec. 8—Sow, under 6 months.

149 Duck, R. F., Port Credit.
150 Duck & Son, R. F., Port Credit.
151 Flatt & Son, D. C., Millgrove.
152 Flatt & Son, D. C., Millgrove.
153 Flatt & Son, D. C., Millgrove.
154 Featherston & Sons, Jos., Streetsville.
155 Featherston & Sons, Jos., Streetsville.
156 Featherston & Sons, Jos., Streetsville.

Sec. 9—Best Yorkshire Boar and 2 Sows, of any age.

157 Duck & Son, R. F., Port Credit.
158 Duck & Son, R. F., Port Credit.
159 Flatt & Son, D. C., Millgrove.
160 Flatt & Son, D. C., Millgrove.
161 Flatt & Son, D. C., Millgrove.
162 Featherston & Sons, Jos., Streetsville.

Sec. 10—Four Pigs, under 6 months old, the get of one Boar, the produce bred and owned by Exhibitor.

163 Duck & Son, R. F., Port Credit.
164 Duck & Son, R. F., Port Credit.
165 Flatt & Son, D. C., Millgrove.
166 Flatt & Son, D. C., Millgrove.
167 Featherston & Sons, Jos., Streetsville.

Sec. 11—Four Pigs, under 6 months old, the produce of one Sow, the produce bred and owned by Exhibitor.

168 Duck & Son, R. F., Port Credit.
169 Duck & Son, R. F., Port Credit.
170 Flatt & Son, D. C., Millgrove.
171 Flatt & Son, D. C., Millgrove.
172 Featherston & Sons, Jos., Streetsville.

CLASS 226—TAMWORTHS.

Sec. 1—Boar, over 2 years.

173 Speers, R. J., Elmbank.
174 Douglas & Sons, D., Mitchell.
174a Colwill Bros. Newcastle

Sec. 2—Boar, over 1 and under 2 years.

175 Douglas & Sons, D., Mitchell.
176 Douglas & Sons, D., Mitchell.
176a Colwill Bros., Newcastle.

Sec. 3—Boar, over 6 and under 12 months.

177 Douglas & Sons, D., Mitchell.
178 Douglas & Sons, D., Mitchell.
179 Douglas & Sons, D., Mitchell.
179a Colwill Bros., Newcastle.

Sec. 4—Boar, under 6 months.

180 Douglas & Sons, D., Mitchell.
181 Douglas & Sons, D., Mitchell.
182 Douglas & Sons, D., Mitchell.
182a Colwill Bros., Newcastle.
182b Colwill Bros., Newcastle.
182c Colwill Bros., Newcastle.

Sec. 5—Sow, over 2 years.

183 Douglas & Sons, D., Mitchell.
184 Douglas & Sons, D., Mitchell.
184a Colwill Bros., Newcastle.
184b Colwill Bros., Newcastle.

Sec. 6—Sow, over 1 and under 2 years.

185 Douglas & Sons, D., Mitchell.
186 Douglas & Sons, D., Mitchell.
186a Colwill Bros., Newcastle.
186b Colwill Bros., Newcastle.
186c Colwill Bros., Newcastle.

Sec. 7—Sow, over 6 and under 12 months.

187 Douglas & Sons, D., Mitchell.
188 Douglas & Sons, D., Mitchell.
188a Colwill Bros., Newcastle.
188b Colwill Bros., Newcastle.

Sec. 8—Sow, under 6 months.

189 Douglas & Sons, D., Mitchell.
190 Douglas & Sons, D., Mitchell.
191 Douglas & Sons, D., Mitchell.
191a Colwill Bros., Newcastle.
191b Colwill Bros., Newcastle.

Sec. 9—Best Tamworth Boar and 2 Sows, of any age.

192 Douglas & Sons, D., Mitchell.
193 Douglas & Sons, D., Mitchell.
194 Colwill Bros., Newcastle.
194a Colwill Bros., Newcastle.

Sec. 10—Four Pigs, under 6 months old, the get of one Boar, the produce bred and owned by the Exhibitor.

195 Douglas & Sons, D., Mitchell.
196 Douglas & Sons, D., Mitchell.
197 Colwill Bros., Newcastle.
197a Colwill Bros., Newcastle.

Sec. 11—Four Pigs, under 6 months old, the produce of one Sow, the produce bred and owned by the Exhibitor.

198 Douglas & Sons, D., Mitchell.
199 Douglas & Sons, D., Mitchell.
199 Colwill Bros., Newcastle.

CLASS 227—CHESTER WHITES.

Sec. 1—Boar, over 2 years.

200 Wright, W. E., Glanworth.

Sec. 2—Boar, over 1 and under 2 years.

201 Harding, R. H., Thorndale.
202 De Courcey, Daniel, Bornholm.
203 Wright, W. E., Glanworth.

Sec. 3—Boar, over 6 and under 12 months.

204 Wright, W. E., Glanworth.

Sec. 4—Boar, under 6 months.

205 Harding, R. H., Thorndale.
206 Harding, R. H., Thorndale.
207 De Courcey, Daniel, Bornholm.
208 Wright, W. E., Glanworth.
209 Wright, W. E., Glanworth.

Sec. 5—Sow, over 2 years.

210 Harding, R. H., Thorndale.
211 Wright, W. E., Glanworth.

Sec. 6—Sow, over 1 and under 2 years.

212 De Courcey, Daniel, Bornholm.
213 Wright, W. E., Glanworth.
214 Wright, W. E., Glanworth.

Sec. 7—Sow, over 6 and under 12 months.

215 Wright, W. E., Glanworth.

Sec. 8—Sow, under 6 months.

216 Harding, R. H., Thorndale.
217 Harding, R. H., Thorndale.
218 DeCourcey, Daniel, Bornholm.
219 DeCourcey, Daniel, Bornholm.
220 Wright, W. E., Glanworth.
221 Wright, W. E., Glanworth.

Sec. 9—Best Chester White Boar and 2 Sows, of any age.

222 Harding, R. H., Thorndale.
223 DeCourcey, Daniel, Bornholm.
224 Wright, W. E., Glanworth.

Sec. 10—Four Pigs, under 6 months old, the get of one Boar, the produce bred and owned by the Exhibitor.

225 Harding, R. H., Thorndale.
226 DeCourcey, Daniel, Bornholm.
227 Wright, W. E., Glanworth.

Sec. 11—Four Pigs, under 6 months old, the produce of one Sow, the produce bred and owned by the Exhibitor.

228 Harding, R. H., Thorndale.
229 DeCourcey, Daniel, Bornholm.
230 Wright, W. E., Glanworth.

CLASS 228—DUROC JERSEY.

Sec. 1—Boar, over 2 years.

231 Smith, W. M., Scotland.

Sec. 2—Boar, over 1 and under 2 years.

232 Smith, W. M., Scotland.

Sec. 3—Boar, over 6 and under 12 months.

233 Smith, W. M., Scotland.
234 Smith, J. C., Fairfield Plains.

Sec. 4—Boar, under 6 months.

235 Smith, W. M., Scotland.
236 Smith, W. M., Scotland.
237 Smith, J. C. Fairfield Plains.

Sec. 5—Sow, over 2 years.

238 Smith, W. M., Scotland.
239 Smith, J. C., Fairfield Plains.

Sec. 6—Sow, over 1 and under 2 years.

240 Smith, W. M., Scotland.
241 Smith, J. C., Fairfield Plains.

Sec. 7—Sow, over 6 and under 12 months.

242 Smith, W. M., Scotland.
243 Smith, J. C., Fairfield Plains.

Sec. 8—Sow, under 6 months.

244 Smith, W. M., Scotland.
245 Smith, W. M., Scotland.
246 Smith, J. C., Fairfield Plains.

Sec. 9—Best Duroc Jersey Boar and 2 Sows, of any age.

247 Smith, W. M., Scotland.
248 Smith, J. C., Fairfield Plains.

Sec. 10—Four Pigs, under 6 months old, the get of one Boar, the produce bred and owned by the Exhibitor.

249 Smith, W. M., Scotland.
250 Smith, J. C., Fairfield Plains.

Sec. 11—Four Pigs, under 6 months old, the produce of one Sow, the produce bred and owned by the Exhibitor.

251 Smith, W. M., Scotland.
252 Smith, J. C., Fairfield Plains.

CLASS 229—OTHER DISTINCT BREEDS.

Sec. 1—Boar, over 2 years.

253 Featherston & Sons, Jos., Streetsville.
254 Smith, W. M., Scotland.
255 Smith, J. C., Fairfield Plains.

Sec. 2—Boar, over 1 and under 2 years.

256 Featherston & Sons, Jos., Streetsville.
257 Smith, W. M., Scotland.

Sec. 3—Boar, over 6 and under 12 months.

258 Featherston & Sons, Jos., Streetsville.
259 Featherston & Sons, Jos., Streetsville
260 Smith, W. M., Scotland.
261 McClure, T. A., Meadowvale.

Sec. 4—Boar, under 6 months.

262 Featherston & Sons, Jos., Streetsville.
263 Featherston & Sons, Jos., Streetsville.
264 Smith, W. M., Scotland.
265 Smith, J. C., Fairfield Plains.
266 McClure, T. A., Meadowvale.

Sec. 5—Sow, over 2 years.

267 Featherston & Sons, Jos., Streetsville.
268 Featherston & Sons, Jos., Streetsville.
269 Smith, W. M., Scotland.
270 Smith, J. C., Fairfield Plains.
271 McClure, T. A., Meadowvale.

Sec. 6—Sow, over 1 and under 2 years.

272 Featherston & Sons, Jos., Streetsville.
273 Featherston & Sons, Jos., Streetsville.
274 Smith, W. M., Scotland.
275 Smith, J. C., Fairfield Plains.
276 McClure, T. A., Meadowvale.

Sec. 7—Sow, over 6 and under 12 months.

277 Featherston & Sons, Jos., Streetsville.
278 Featherston & Sons, Jos., Streetsville.
279 Smith, W. M., Scotland.
280 Smith, J. C., Fairfield Plains.
281 McClure, T. A., Meadowvale.

Sec. 8—Sow, under 6 months.

282 Featherston & Sons, Jos., Streetsville.
283 Featherston & Sons, Jos., Streetsville.
284 Smith, W. M., Scotland.
285 Smith, J. C., Fairfield Plains.
286 McClure, T. A., Meadowvale.

Sec. 9—Best Boar, and 2 Sows, of the same breed, of any age.

287 Featherston & Sons, Jos., Streetsville.
288 Featherston & Sons, Jos., Streetsville.
289 Smith, W. M., Scotland.
290 Smith, J. C., Fairfield Plains.
291 McClure, T. A., Meadowvale.

CLASS 230—JUDGING COMPETITION.

Sec. 1—The best judging of Bacon Hogs, restricted to farmers or farmers' sons, resident in Canada, not over 25 years of age.

292 Douglas, George, Mitchell.
293 Middleton, M. S., Guelph, O.A.C.
294 Bray, Charles I., Kleinburg.
295 Stewart, D. F., Hampstead.
296 Le Drew, H. H., Guelph, O.A.C.
297 Gunn, R. Ernest, Beaverton.
298 Mayberry, R. H., Ingersoll.
299 Monkman, Robt. K., Guelph, O.A.C.
300 MacRae, C. W., Guelph, O.A.C.
301 Telfer, T. A., Paris.
302 Bailey, C. F., Guelph, O.A.C.

CLASS 231—EXPORT BACON HOGS, SWEEPSTAKES.

Sec. 1—For the best pen of pure bred Hogs, most suitable for Export Bacon.

303 Wilson, Wm., Snelgrove.
304 Durham, W. H., East Toronto.
305 Duck & Son, R. F., Port Credit.
300 Duck & Son, R. F., Port Credit.
307 Flatt & Son, D. C., Millgrove.
308 Flatt & Son, D. C., Millgrove.
309 Featherston & Sons, Jos., Streetsville.
310 Featherston & Sons, Jos., Streetsville.
311 Douglas & Sons, D., Mitchell.
312 DeCourcey, Daniel, Bornholm.
313 Colwill Bros., Newcastle.
314 Douglas & Sons, D., Mitchell.

Sec. 2—For the best pen of 4 Hogs, of any breed, cross or grade (not necessarily bred by the exhibitor), most suitable for Export Bacon.

315 Wilson, Wm., Snelgrove.
316 Durham, W. H., East Toronto.
317 Duck & Son, R. F., Port Credit.
318 Duck & Son, R. F., Port Credit.
319 Flatt & Son, D. C., Millgrove.
320 Flatt & Son, D. C., Millgrove.
321 Featherston & Sons, Jos., Streetsville.
322 Featherston & Sons, Jos., Streetsville.
323 Douglas & Son, D., Mitchell.
324 Colwill Bros., Newcastle.

CANADA'S BRIGHTEST

AND MOST RELIABLE PAPER FOR BUSINESS MEN, MANUFACTURERS, FINANCIERS, AND INSURANCE MEN, IS THE

Monetary Times, Trade Review and Insurance Chronicle

PUBLISHED WEEKLY AT 62 CHURCH ST., TORONTO. ADVERTISING RATES AND SAMPLE COPY WILL BE SENT ON APPLICATION.

ESTABLISHED 1852.

GILLETT'S GOODS ARE THE BEST!

Imperial Baking Powder.
Gillett's Perfumed Lye.
Magic Baking Soda.
Gillett's Washing Crystal.
Gillett's Mammoth Blue.
Magic Baking Powder.
Gillett's Cream Tartar.
Royal Yeast Cakes.

E. W. GILLETT COMPANY LIMITED

LONDON, ENG. TORONTO, ONT. CHICAGO, ILL.